

# BurlesonNOW

M A G A Z I N E

JUNE 2025

## A Mountain of Hope

Burleson residents hike Mount Kilimanjaro for a good cause

In the Kitchen With Monica Moore

Also inside:

Scavenger Hunt

Sudoku

Featured Business:  
Wilshire Senior Living

2025 Hot Sounds of  
Summer Shopping Guide

Postal Customer

\*\*\*\*\*EGRWSS EDDM\*\*\*\*

PERMIT 8540  
DALLAS TX  
6460  
U.S. POSTAGE  
FIRST CLASS





**DIETSOLUTION**  
WEIGHT LOSS CENTERS

Dr. Alan M Taylor II

## Brad M., Midlothian, TX

I've always been fairly thin and never gave much thought to my weight. I ate what I wanted when I wanted, but this started catching up to me over the years, and became more pronounced when I started working remotely (at home) during COVID. My health status became more apparent to me while on vacation in Summer of 2024 when I couldn't do many of the things that I wanted to because of my weight.

When I approached Diet Solution Centers (DSC) in July 2024, I was told that taking the weight off wouldn't be a problem. DSC was confident yet caring and personalized the approach for what would work best for me to help me reach my goals. I had never been on a weight loss plan, so I was naturally skeptical. DSC reminded me and taught me about food as a good or poor source of the nutrients that my body needs, and how my body processes the foods and beverages that we consume. I soon found that my initial goals that I had set for myself were not aggressive enough. The staff at DSC were encouraging, resourceful, honest, and never shamed me when I didn't have a good week.

I'm now on maintenance and look forward to pictures, being with friends, new adventures, and keeping up with my grandkids. If you're even slightly thinking about weight loss, DSC is THE BEST!



**BEFORE**



**AFTER**

Brad lost  
**77.2 lbs.\***

\*Individual results may vary.

**\$99 OFF**

**1st Month of GLP-1 Plan**

Expires 6/30/25

**MANSFIELD • BURLESON • WAXAHACHIE**

**817-453-3438**

[www.dietsolutioncenters.com](http://www.dietsolutioncenters.com)



## Make sure you're the picture of good health, inside and out.

If you're 45 or older, it's time to get regular colorectal cancer screenings.

Did you know, when colorectal cancer is found at an early stage, the survival rate is 90%?

Colon cancer is one of the leading causes of cancer-related deaths in the United States, with more than 100,000 new cases diagnosed each year. The good news? It's one of the most preventable and treatable cancers, and it's easier to detect than you might think.



Schedule your colonoscopy today!  
Visit [TexasHealthHuguley.org/DigestiveCare](https://www.TexasHealthHuguley.org/DigestiveCare)  
or call 817.551.2787



**Texas Health**  
**Huguley Hospital®**  
FORT WORTH SOUTH





# STONEHAVEN DENTAL & ORTHODONTICS

HAPPY  
**Father's  
DAY**

**WE OFFER  
Implants**

**Braces for the Entire Family**

**Implant Dentures**

**Cosmetic Dentistry**

**(Hollywood Smile Makeovers)**

**Crowns, Root Canals, Cleanings,  
Perio Disease Removal, Fillings**

**817-259-1828**

*Dental Care for the Whole Family*

**Payment Plans & 0%  
Interest for up to 2 years**

**We Accept ALL PPO Insurance.**



Charles Town  
DDS, MAGD, DABOI/ID, FAAID

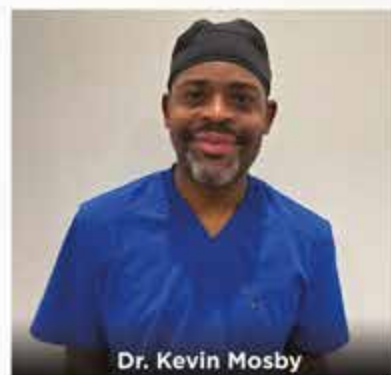

Dr. Kevin Mosby

**817-259-1828 • THESTONEHAVENDENTAL.COM**  
**225 East Renfro Street, Suite 109, Burleson Texas. 76028**

**Complimentary Exam and X-rays to all  
New Patients that mention *BurlesonNOW*.**



# The independence you want. The assistance you need.

Tour and deposit today to save up to \$2,500!\*

Wilshire offers a continuum of care, from cottages & independent living to expertly staffed assisted living apartments and memory care suites. Whatever your needs, our unique community invites you to explore life's exciting opportunities with confidence and support around the clock. We are dedicated to providing exceptional senior living experiences for those seeking the best in life.

Wilshire is more than just a place to live; it's a neighborhood dedicated to providing community, activity, engagement, and choice. At Wilshire, you're immersed in an exciting, adventurous, social, and enriching lifestyle. Come by for a tour and experience the warmth and support of our community for yourself!

**WILSHIRE**  
SENIOR LIVING

**817.252.4007**

[WilshireSeniorLiving.com](http://WilshireSeniorLiving.com)

\*Deposit must be made by June 30, 2025.



1600 Greenridge Drive | Burleson, TX 76028





Emma

Emma McKay  
BurlesonNOW Editor  
emma.mckay@nowmagazines.com  
(682) 239-0010

# EDITOR'S NOTE

*Hello, June!*

For me, June feels like a month to appreciate each other. From what I've experienced, this city takes the effort to cultivate community. Whether it be holiday-specific events like Juneteenth or Father's Day or just-for-fun activities like the Hot Sounds of Summer or the Summer Reading Program, Burleson tries to provide its people not only something entertaining to do, but a place to meet their neighbors. Not many cities offer all the events you can find throughout town. Take advantage of them!

I've heard time and time again from the people I've interviewed or chatted with on the streets that despite its rapid growth, Burleson still retains that "small-town feel." I've experienced this friendliness first-hand. Last year, I hit a curb too hard in Old

Town and ended up getting a flat. A retired officer spotted me struggling to get the too-tight lug nuts off my wheel and stopped to help. I appreciate him, and I appreciate all the people who've recommended others or themselves to take part in this magazine. I adore writing about you, Burleson, and I adore the community you've created and strive to maintain.

*Take pride, Burleson!*

June 2025  
Volume 19, Issue 6

## ON THE COVER



*Jon Haley, Andrew Even and Steve Switzer raise money for Manna Worldwide by climbing Africa's highest peak.*

**Photo by**  
Lori Baur.

*Publisher, Connie Poirier  
General Manager, Rick Hensley*

### EDITORIAL

*Managing Editor, Becky Walker  
Burleson Editor, Emma McKay  
Office Assistant, Kristin Bato  
Editors/Proofreaders, Rachel Rich  
Virginia Riddle*

### GRAPHICS AND DESIGN

*Creative Director, Chris McCalla  
Artists, Kristin Bato . Martha Macias  
London O'Connell . Anthony Sarmienta*

### PHOTOGRAPHY

*Photography Director, Chris McCalla  
Photographer, Lori Baur*

### ADVERTISING

*Advertising Representatives,  
Karen Schaefer . Bryan Frye  
Cherise Burnett . Dustin Davenhauer  
Kelsea Locke . Linda Moffett  
Linda Roberson . Jeremy Young*

*Billing Manager, Angela Mixon*

*BurlesonNOW is a NOW Magazines, L.L.C. publication. Copyright © 2025. All rights reserved. BurlesonNOW is published monthly and individually mailed free of charge to homes and businesses in the Burleson ZIP codes.*

*Subscriptions are available at the rate of \$35 per year or \$3.50 per issue. Subscriptions should be sent to: NOW Magazines, P.O. Box 1071, Waxahachie, TX 75168. For advertising rates or editorial correspondence, call (817) 477-0990 or visit [www.nowmagazines.com](http://www.nowmagazines.com).*

## CONGRATULATIONS

C L A S S O F

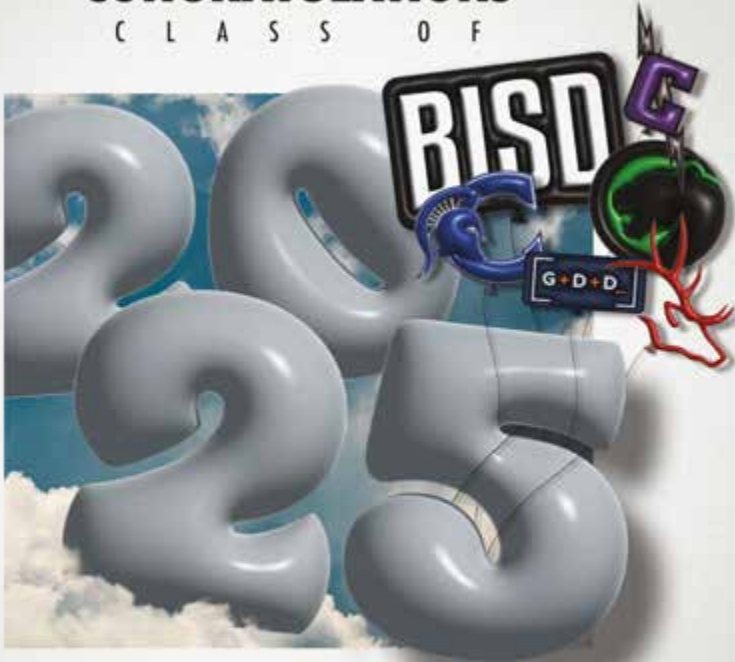



**Building pools for you,  
your family AND  
your best friend!**



**TEXSUN**  
POOLS

**469.688.3465**

**TEXSUNPOOLANDSPA.COM**



**SAVE  
\$500**  
on community  
fee with ad  
mention



Father's Day is a time to honor dads – and we're proud to go the extra mile, for them and every resident, with heartfelt care every day.

**Call/text 817-205-3772 • 1155 NW John Jones Drive • [www.mce.care](http://www.mce.care)**

Facility #106615



**MEDICARE  
BENEFITS REVIEW  
IT'S NOT TOO LATE!**



**BIG CHANGES TO  
ALL PLANS THIS YEAR!**

Call Us At **Beach Insurance Group**  
**(817) 300-3031**



Scan for  
more info.

**AFFORDABLE MEDICARE PLANS**

**TURNING AGE 65  
OR OLDER?**



**BEACH INSURANCE GROUP, LLC.**  
*"insuring everything under the sun"*

**Local Medicare Benefit Specialist**  
*"The Right Plan For Your Needs"*

We do not offer every plan available in your area. Any information we provide is limited to those plans we do offer in your area. Please contact Medicare.gov or 1-800-MEDICARE to get information on all of your options.

**CALL YOUR LOCAL MEDICARE BENEFIT SPECIALIST**

**FREE CONSULTATIONS & HOUSE CALLS**

**New To Medicare Guidance** - Information • Plan Options  
Answers To All Your Questions • Enrollment Assistance & Professional Advisor

**Already On Medicare** - FREE Medicare Benefit Review • Second Opinion  
Do you have "The Right Plan For Your Needs"? Plans change each year!

**47TH ANNIVERSARY**

**240 E RENFRO ST., SUITE 205, BURLESON, TX 76028**





# Burleson Donor Center

2850 SW Wilshire Blvd.  
Suite 100  
Burleson, Texas 76028

A man with glasses and a goatee, wearing a dark blue polo shirt, is pointing his right index finger towards a red banner that says "Now Open".

## Now Open

CarterBloodCare.org/Burleson  
Call 800-366-2834 or  
Text CBCAppt to 999-777



Saving lives in Burleson just got easier. Make an impact in your community by donating blood with Carter BloodCare. With your help, we can end blood shortages and ensure local patients have access to the lifesaving care they need. All donors will receive an appreciation gift.\*

\*While supplies last.





# A MOUNTAIN OF HOPE

— By Emma McKay

*In October last year, Burleson residents Jon Haley, Andrew Even and Steve Switzer, along with 10 other men associated with the Christian nonprofit Manna Worldwide, hiked Mount Kilimanjaro to raise money for a nutrition center in Ethiopia and a high school in Kenya. “Anything I can do to help raise awareness and money for that school, so people can find and follow Jesus, that’s what I want to do,” Andrew, vice president of Manna Worldwide, stated.*

Every other year, Manna Worldwide holds a major fundraising event for its programs. “We hiked 250 miles through California for 17 days and nights back in 2019. We [hiked] 16 mountains in Colorado in nine days in 2022, and I’ve ridden 500 miles on a bike ride through New England, all to raise money for Manna,” Jon, senior pastor at Hallmark Church, stated. While brainstorming their 2024 fundraiser, Andrew proposed hiking Mount Kilimanjaro. “I told him, ‘You’re crazy. I’m not doing that!’”

Soon, plans were underway. The group set their fundraising goal to \$194,100 — the mountain’s highest peak above sea level, with an extra zero added to the end. Together, Jon, Andrew and Steve began training around Burleson to prepare their bodies for the journey.

Along with weekly trips to the gym, the men braved Burleson’s “Suicide Mountain,” the only hill in the city. “We would go separately and sometimes together, put a heavy backpack on and walk up that thing 30 times because it was about 5 miles,” Steve, Manna’s director of East Africa, said. “I’m kind of a rookie at this. This was only the second hike I’ve ever been on. It was a big leap, but I’m glad I did it.”

“Being in the neighborhoods helped because people would ask, ‘Why are you doing this over and over again?’ Or, ‘Why do you have this backpack on?’” Andrew continued. Due to the public’s curiosity, the men created training shirts on which they printed QR codes, directing people to a website that explained the reason for the challenge and provided a donation link. “We’ve seen lives transformed, the cycle of poverty broken in children [with Manna’s help]. The main thing that kept us going





was to not let these kids down, and to provide them hope.”

Along with raising money for the high school and nutrition center, the men raised separate funds for their own journeys. Unlike other challenging mountains, Mount Kilimanjaro isn’t a straight up climb. The hikers walked up and down steep trails, stopping to rest at seven different campsites along their way. By the time they boarded their flight, all their campsites were sponsored.

Throughout their journey, the group received help from a team of 40-50 Tanzanians, who managed the camps, cooked their meals and carried their food and extra supplies while helping them traverse the mountain. “They were with us each step of the way. We couldn’t have done any of that without them,” Andrew expressed.

Due to the altitude, the trek was tougher than anything they could have trained for. Throughout their journey,





BUDGET  
BLINDS

SHUTTERS · SHADES · MOTORIZATION · AND MORE

**20% OFF**  
Select Custom Window Coverings  
OFFER ENDS 6/30/25

You work hard; let us take over for a while.





Call 817.539.0155 for Your **FREE** In-Home Consultation Today!



**Trees Hurt Too Inc.**  
*Plant Healthcare Specialists*

**PROUD TO BE YOUR PLANT AND TREE CARE PROFESSIONALS.**

**We Bring Your Soil BACK TO LIFE with Our Natural & Organic Carbon Based Fertilization. SAVE 50% OR MORE ON WATERING.**

- Sick Tree Specialist
- Weed Control (*that won't hurt your trees*)
- Tree and Shrub Fertilization
- Disease Management

- Grub Control
- Fire Ant Control
- Perimeter Pest Control
- Borer Treatments
- Mosquito Control
- Lawn Fertilization



**LICENSED AND INSURED.**

**FREE**  
Tree Consultation  
(*\$100 Value*)  
Expires 6/30/25

**FIRST SERVICE FREE**  
with Paid Annual Program  
(*New Customers Only.*)  
Expires 6/30/25



Ask us about our 1 Yr. Warranty on our Fire Ant Control.



Ken Hewlett  
Certified Arborist  
TX-3265A  
Veteran Owned



On Staff



**Over 20 Years Experience**  
**972-521-1552 • TreesHurtToo.com**





nine out of the 13 hikers spent at least two days being sick from either the altitude, the physical toll of the journey or the iodine their water was treated with. "One day, I thought Steve was dead," Jon said.

Every morning and evening after day three, their guides took everyone's pulse, oxygen and heart rate. The morning of Steve's illness, his heart rate was 40 and his oxygen was somewhere between 55 and 65. The group wondered whether or not they needed to send Steve back down the mountain, but they refrained from making the call. "By the next day, I was feeling better," shrugged Steve.

After five-and-a-half days of

exhausting travel, the men neared the summit. "That last night was probably one of the hardest things I've ever done," admitted Steve. "That last 4,000 feet was really hard. You almost feel unconscious at one point." The group had been hiking in 40 mph wind for hours in the dead of night. Shivering and delirious, they struggled not to fall asleep.

"I did fall asleep walking and about fell over. Luckily, one of the guys in our group talks more than anybody we know: Andrew," Jon joked. "I was like, 'Andrew, I need some help. Get behind me and talk.' He talked, and I stayed awake."

As dawn finally broke, the hikers began to sing worship songs. "Right as we were about to summit, we were singing 'Goodness of God,'" Jon said. Upon finishing the song, one of their guides told them it was beautiful and asked if they could sing it again. This time, when the men sang, that guide joined in. "[The song] is now tied forever to that memory."

As they took in the view of Africa, the hikers celebrated their

accomplishment. However, in the back of their minds, they knew they would spend the next day-and-a-half descending the mountain. "Your mind quickly turns to, *Oh no, a different kind of torture is going to set in*," Andrew joked. "But that did not stop us from taking a few moments up there to stop and enjoy things and thank God."

The descent was steep and fast. "You were almost running it at points," Steve recalled. "I was going too fast, and I actually did a whole tumble. Even though you were tired, it was a relief. 'Oof, we did it, now let's go party!'"

Two weeks after returning home, they surpassed their fundraising goal. Through the contributions of hundreds of churches, businesses and individuals, they raised over \$200,000 for the school and the nutrition center. "When we were doing it, I didn't know if we were going to get there," Steve admitted. "We saw the numbers starting to get close, then went over! It was thrilling." Jon, Andrew and Steve thank everyone who donated to the cause. "There is so much that can be done with \$200,000." **NOW**

# Direct Mail Advertising Works!

## NOW MAGAZINES

BURLESON | CORSICANA | ENNIS | MANSFIELD | MIDLOTHIAN  
NORTH ELLIS COUNTY | SOUTHWEST | WAXAHACHIE | WEATHERFORD

[www.nowmagazines.com](http://www.nowmagazines.com)



Let *BurlesonNOW* Magazine  
present your advertising message to

# over 26,000

Home & Business addresses in the  
Burleson ZIP codes



**Karen Schaefer**

For more information, please call your  
local advertising representative.

# 817-477-0990





**WALK-IN VISITS AND  
APPOINTMENTS AVAILABLE**



**Allergy Testing & Treatment • Annual Physical Exams  
Family Medicine • Immunizations  
In-House Lab & Diagnostic Testing • School Physicals  
Skin Care • Testosterone Therapy • Weight Loss  
Cosmetic Services: BOTOX® and Lip Filler**

**Open 6 Days a Week**

Mon. - Fri. 8 a.m. - 8 p.m. • Sat. 8 a.m. - 6 p.m. • Sun. Closed

**1005 S. Crowley Rd, Crowley, TX**

Located near the intersection of Renfro Street & Crowley Road (FM 731)

**817-297-4455**



**WWW.TOTALCARE.US**



## **BurlesonNOW Scavenger Hunt**



**Find 5 hidden  
Pineapples**

**in 5 different ads in this issue  
(not counting the one above).**

**Email the page numbers and  
specific ads where they are  
found, plus your phone  
number, by June 15th.**

**To ensure your Scavenger Hunt  
answers go in the drawing,  
you must use the**

**Scavenger Hunt Email**

**[scavenger.bur@nowmagazines.com](mailto:scavenger.bur@nowmagazines.com)**

One entry per person.

**WIN!**

**\$50 Cash Prize**

**Courtesy of:  
NOW Magazines**

**[scavenger.bur@nowmagazines.com](mailto:scavenger.bur@nowmagazines.com)**

**Winner must pick up their prize  
within 30 days of drawing.**

**Birds were found on pages  
21, 22, 23, 25 and Back Cover.**

**May winner is:  
Sabrina Jones -  
\$50 Cash from NOW Magazines  
[scavenger.bur@nowmagazines.com](mailto:scavenger.bur@nowmagazines.com)**







BusinessNOW

# Wilshire Senior Living

— By Emma McKay

**Wilshire Senior Living**  
1600 Greenridge Dr.  
Burlson, TX 76028  
(817) 252-4007  
Shametra@wilshireseniorliving.com  
wilshireseniorliving.com  
Facebook: Wilshire Senior Living

**Office Hours:** Sunday-Monday: 8:00 a.m.–6:00 p.m.

“You do what you’re passionate about, and truly this is a passion,” said Wilshire Senior Living’s Executive Director Shametra Owens. Having worked as a health care specialist in senior living for 15 years, Shametra has a big heart for Wilshire’s 250 residents. “There’s never a dull moment,” she said. “They keep us going.”

Wilshire provides multiple floor plans to suit their



residents’ needs. Independent living residents can choose between one bed/one bath or two bed/two bath apartments with a full kitchen, utility room and walk-in closets. Surrounding the campus’ fully stocked pond, two bed/two bath and three bed/two bath independent living cottages with full kitchens, utility rooms, walk-in closets and two-car garages are available. Assisted living rooms range from studio apartments to two bed/two bath, each equipped with a kitchenette. In the memory care facility, one bed/one bath and two bed/one bath rooms are available, too.

At the indoor pool, residents can exercise independently or take water aerobics classes. A variety of meals, which are monitored by a dietitian and include daily specials and always available comfort options, can be found in the dining hall. In the on-site salon, residents can see hairstylists, nail techs and masseuses. Wilshire even provides media rooms, game rooms and a working library, allowing residents to partake in activities independently or communally.

“We do a lot of programs where we bring everyone in



together.” Each month, they host multiple small events along with one big event, where they go out into the community or invite the families to spend the day. “We also participate in a lot of the little national days like National Cookie Day or Cupcake Day.”

In addition to their special events, Wilshire holds weekly events, such as happy hour. Volunteer church groups from a variety of denominations hold Bible studies for residents. Occasionally, they’ll invite the Burleson Police Department to present seminars on technology and online safety. “Once they see that badge, they’re listening. My ladies are like, ‘Oh, Shametra! Bring him back!’” she chuckled.

## SHAMETRA CHERISHES THE RELATIONSHIPS SHE’S BUILT WITH RESIDENTS.

Their staff of 86 covers a whole range of services. Resident care associates cover daily activities, such as dressing and grooming. Transportation aids drive residents off campus to personal appointments and activities. Housekeepers service residents’ abodes throughout the campus. Care team members and med techs ensure 24/7 medical assistance to assisted living and memory care residents. The Memory care team works to meet residents where they are by providing creative outlets, memory-promoting activities and physical wellness routines to add to the comfort and fullness of their lives.

Shametra and the rest of the Wilshire team strive to provide transparent communication. They hold regular “town hall” meetings, where residents are allowed to voice their concerns. “At the end of the day, this is their home. They should know what’s going on. If we are doing some kind of change to the community, they should have a say in it.”

Shametra cherishes the relationships she’s built with residents. “I have a lot of moms and dads. They’re always looking out for you. I feel like I’m blessed.” If you or your loved one is considering moving, contact Wilshire Senior Living to see if it’s the right fit for you. **NOW**

.... **CHECK IT OUT** at ....

[www.nowmagazines.com](http://www.nowmagazines.com)

A great new way to shop and do business locally!

**NOW**  
Clickbooks

THE  
LOCAL TABLE

Go to [www.nowmagazines.com](http://www.nowmagazines.com) and flip through a current edition of your favorite NOW Magazine.  
Burleson • Corsicana • Ennis • Mansfield • Midlothian  
North Ellis Co. • Southwest • Waxahachie • Weatherford



When you see an advertisement or coupon that interests you ...**CLICK ON IT** ... >  
and you'll be instantly directed to that company's website.

**Are you an individual covered by HMO or Limited Network Plan & unhappy with PROVIDER ACCESS & INCREASING COST?**

Find out if you qualify for Comprehensive Affordable coverage accessing Broad PPO National Networks!

- Anthem BCBS PPO
- Cigna PPO
- PHCS PPO

**DON'T HAVE TO WAIT! THESE PLANS CAN START ON THE 1ST OF ANY MONTH**



**QUALIFY AT**  
**[Tenrollment.com/index.cfm?id=855743](http://Tenrollment.com/index.cfm?id=855743)**

**OR SCAN**





**NBI & Associates**  
**Burleson's Benefit Advisors**  
240 E Renfro, Suite #207  
Burleson, TX 76028  
**HELP HOTLINE:**  
**817-631-3867**

**Employer Group & Individual Plan Specialists Since 1986**

**[www.nbiandassociates.com](http://www.nbiandassociates.com)**  
**Burleson Office: 817-339-8977**



# 2025 HOT Sounds of SUMMER

MAY  
23



MAY  
30



JUNE  
6



JUNE  
13



JUNE  
20



JUNE  
27



JULY  
4



AT  
CHISENHALL  
FIELDS

**ALL CONCERTS WILL START AT 7:30 P.M.**  
AT THE MAYOR VERA CALVIN PLAZA



YOUR NEXT **SUMMER STAYCATION** AWAITS AT

# ISLAND MASSAGE

BEST PREMIER DAY SPA IN BURLESON, TX

## #1 - \$160

- (1) 60 min Swedish Massage
- (1) Tropical Deluxe Pedi OR Mani

## #2 - \$215

- (1) 60 min Swedish Massage
- (1) 50 min Tropical Refreshing Facial

## #5 - \$350

- (1) 60 min Swedish Massage
- (1) Tropical Deluxe Pedicure
- (1) Tropical Deluxe Manicure
- (1) 50 min Tropical Refreshing Facial



SCAN QR TO BOOK NOW



Follow us on Social Media! @islandmassagespa



115 SW ANDERSON ST.  
BURLESON, TX  
76028  
(817) 349-0558



# 2025 HOT SOUNDS OF SUMMER

## Football:

Offering: Tackle Football

Present - 06/30/25

Regular Registration: \$170 - \$205

Late Registration: 07/11/25 \$205 - \$250

## Cheer:

Offering: Cheer (4 year olds to 12 year olds)

Present - 6/30/25

Regular Registration: \$85 - \$235

Late Registration: 07/11/25 \$95 - \$275

## Baseball:

Offering: 5U T-Ball to 18U Kid Pitch

Dates and Prices to be Determined

## Softball:

Offering: 6U T-Ball, 8U Coach Pitch, 10U,

12U, 14U, 16U, 18U Fast Pitch

Dates and Prices to be Determined

## Grapefruit (4 Year Olds):

Offering: Boys & Girls - 4 Year Olds

Dates and Prices to be Determined

## Volleyball:

Offering: 7U to 18U Boys & Girls

Dates and Prices to be Determined

**REGISTER AT BYA.ORG  
JOIN RAIDER NATION!**



For More Information: Baseball: [baseball@bya.org](mailto:baseball@bya.org)  
Softball: [softball@bya.org](mailto:softball@bya.org) | Cheer: [cheer@bya.org](mailto:cheer@bya.org)  
Volleyball: [byavolleyball@bya.org](mailto:byavolleyball@bya.org) | Football: [football@bya.org](mailto:football@bya.org)

**HAVE ALLERGIES? BREATHE EASIER WITH OUR  
AIR DUCT & DRYER VENT CLEANING SERVICES.**



**AIR DUCT CLEANING  
AIR DUCT SANITIZING  
DRYER VENT CLEANING**

**\$89 AIR DUCT  
CLEANING**

**INCLUDES 8 SUPPLIES & 1 COLD AIR RETURN  
BASED ON WHOLE HOUSE DUCT CLEANING**

All extra supplies, returns & main trunk lines  
are \$40 each with coupon.  
Expires 7/31/25

**SANITIZATION  
DUCT SYSTEM**

**\$89**

All natural botanical  
made from the herb  
thyme. With coupon.  
Expires 7/31/25

**DRYER VENT  
CLEANING ONLY**

**\$99**

With coupon.  
Expires 7/31/25

**Schedule  
Your Next  
Cleaning!**



**888-268-1072  
CLEANINGBYINTEGRITY.COM**



# 2025 HOT SOUNDS OF SUMMER

## Your Local Burleson Garden Center & Landscaping Specialist

*Come by and see us!*

We know what grows best in Burleson. With our unique selection of plants, let our trained and knowledgeable Roots staff guide you in preparing your yard into a showplace for summer enjoyment and entertaining.



**ROOTS**  
GARDEN CENTER  
& LANDSCAPING

817-312-2890 • Tue.-Sun. 8 AM-5PM  
2117 E. Renfro St., Burleson, TX 76028

Find us on 

[facebook.com/RootsGardenCenter](https://facebook.com/RootsGardenCenter)



**\$600 OFF**  
**Braces or  
Clear Aligners**

Not to be used with any other discounts.

# Orthodontics



BIRTH & FLETCHER

[BSFORTHO.COM](https://BSFORTHO.COM)

*Embrace the future of orthodontics*

- Advanced technology for your smile
- Non-extraction options
- Free 2nd opinion

Schedule a FREE  
consultation  
to learn more!

**(817) 546-0770**

**BSFORTHO.COM**





# 2025 HOT SOUNDS OF SUMMER

**OL' SOUTH**  
**PANCAKE HOUSE**  
 FORT WORTH • BURLESON  
 EST. 1962



HOURS: 6 AM - 3 PM • 7 DAYS A WEEK  
 (817) 989-9090  
 225 E. RENFRO ST.  
 BURLESON

**\$5 OFF**  
 ENTIRE CHECK  
 WITH THIS AD, MONDAY-FRIDAY.  
 OFFER EXPIRES 6/30/25

Honest. Professional. Reliable.

**Call a Pro!**  
 for all your pool care needs



free estimates  
 682-459-9108



 **MOUNTAIN VALLEY STUDIOS**  
**NOW ENROLLING!**

Private Piano Lessons (age 3-adult) Preschool Music Classes (age 3-5)  
 Private Voice Lessons (age 7-adult) Vocal Music Class (age 5-8)

**Check out our summer mini camps!**

509 SW WILSHIRE BLVD, STE. G, BURLESON, TX 76028  
 817-297-7756 • WWW.MOUNTAINVALLEYSTUDIOS.COM

 **Southern Gem**  
 FINE JEWELRY & GEMSTONES



*For all your Events -  
 Weddings & Graduation*

**BURLESON'S LOCAL JEWELER**  
 TUE., WED. & FRI. 10 AM-5 PM  
 THUR. 10 AM-6 PM  
 817-846-3382 | SOUTHERNGEM.CO  
 279 W HIDDEN CREEK PKWY, SUITE 1105  
 @SOUTHERNGEMFINEJEWELRY



 **817-295-2700**  
**MAMASPIZZAS.NET**  
 721 SW WILSHIRE BLVD., BURLESON, TX 76028

**VIP DISCOUNT**

**\$4.00 OFF** 20" MAMA'S SIZE (One Coupon Per Visit)  
**\$3.00 OFF** 16" LRG. SIZE (One Coupon Per Visit)  
**\$2.00 OFF** 13" MED. SIZE (One Coupon Per Visit)



# THE LOCAL TABLE

*One cannot think well, love well, sleep  
well, if one has not dined well.*

*- Virginia Woolf*

**crumbl**

# Taste Weekly

Rotating weekly menu of 325+ flavors

crumbl.com • 140 NW John Jones Drive, Ste. 108

CUE THE Confetti!



NOTHING bundt CAKES®

## \$2 Off

an 8" or 10" Decorated Cake

Burleson, TX  
140 NW John Jones Drive  
Burleson, TX 76028  
(817) 426-4565

NothingBundtCakes.com

Expires 6/30/2025. Limit one (1) coupon per guest. Coupon must be presented at time of purchase. Valid only at the bakery(ies) listed. No cash value. Valid only on baked goods; not valid on retail items. Coupon may not be reproduced, transferred or sold. Internet distribution strictly prohibited. Must be claimed in bakery during normal business hours. Not valid for online orders. Not valid with any other offer. Discounts applied before tax.





## Zoomed In: Mary Slaney

By Emma McKay

Mary Slaney, who served with the Burleson Area Chamber of Commerce for over a decade, adores volunteering at various city events. “I volunteer for the Honey Tour. I hand out medals at the end of the race or hand out water.”

Her favorite event to volunteer for is the Honey Tour Carnival. “Last year, I volunteered all four days!”

While working at the Chamber, Mary founded the Power of Heels. The turnout packed the building at their first meeting. “I realized women were being marginalized in the workplace. I said, ‘We need to unite and come together.’”

Mary said she loves Burleson’s community spirit: “If you want to get involved, you can. You’ve got to go where the people are. You can’t meet them sitting at home.”

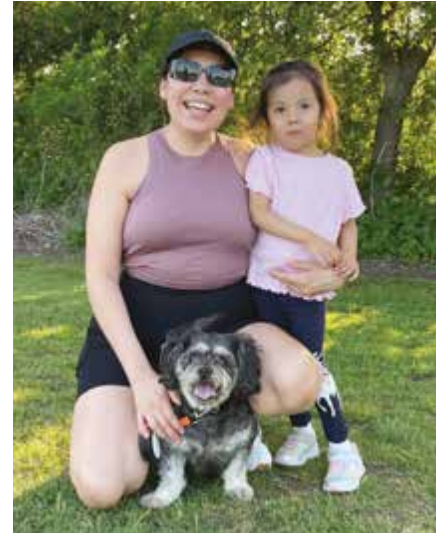

*Dina Villatoro, Kenzie Alvarado and Buddy enjoy a springtime walk.*



*Ann Mannon, Billie Brown & Marilyn Murry stop by the Burleson Health Fair at the Senior Activity Center.*



*Stewart Title thanks Burleson’s first responders with a free lunch at its annual first responder barbecue.*





Dalton, Ansom and Sylissa Rains play in the trees at Bailey Lake.



Kimber Adrion celebrates her 11th birthday at Warren Park.



Jessica and Rhonda Crenshaw adopt new plants at the city's Earth Day celebration.



**Brenna Young, NP-C**  
Nurse Practitioner  
Accepting New Patients

**Jircik Medical Group is proud to announce our new provider, Brenna Young, FNP-C, to our practice!**



**Frank Jircik, MD**  
Internal Medicine



**Jessica Nelson, NP-AC**  
Nurse Practitioner  
Home Visits Only



**Precious Marquart, MD**  
Family Medicine



**Carl Naukkarinen, NP-AC**  
Nurse Practitioner  
Accepting New Patients

**JIRCIK MEDICAL GROUP**  
[WWW.DRJIRCIK.NET](http://WWW.DRJIRCIK.NET)  
**817-551-5400**  
12001 South Fwy Suite #304, Burleson, TX 76028

• Chronic Disease Management • Routine Wellness Exams/Physicals • HOME VISITS

**TAKING YOUR BUSINESS JOURNEY FROM LAUNCH To LEGACY**

**HBS | HAVINS BUSINESS SERVICES**

Whether you're launching your first venture or ready to grow, our team of experts is here to support you at every stage of your business journey.

**OUR SERVICES**

- Consulting Services
- Training
- Business Formation
- Bookkeeping
- Tax Preparation

**Contact Us Today**

817-796-4032  
[info@havinsconsulting.com](mailto:info@havinsconsulting.com)  
[www.havinsconsulting.com](http://www.havinsconsulting.com)

**Location: 295 E Renfro St., Burleson, Tx 76028**





Basic Sourdough Bread

# CookingNOW

## IN THE KITCHEN WITH MONICA MOORE

— By Emma McKay



“I love cooking because it lets me show affection for my friends and family,” college professor Monica Moore stated. Monica’s passion for cooking grew from watching her grandmother, Viola, bustle around the kitchen, cooking for 20 people. “Her food was phenomenal, and she could recreate and even improve restaurant dishes at home.”

Monica finds inspiration for her dishes online and in her grandmother’s recipes, which she and her cousins organized and digitized for the family. “We joke that, ‘If you can read, you can cook.’ So, when someone praises my cooking, I say, ‘I’m just a really good reader,’” she joked. “Out of necessity, I will look in the refrigerator and pantry and throw something together. Maybe Grandma Vi passed that gift to me.” **NOW**

### Basic Sourdough Bread

**4 cups, plus 2 1/2 Tbsp. (520 grams) flour, plus more for dusting**  
**2 tsp. salt**  
**3/4 cup (90 grams) sourdough starter**  
**1 1/2 cups (385 grams) water**

- 1.** Day 1: Weigh 520 grams flour, add salt; set aside. Mix the starter with the water.
- 2.** Add wet ingredients to the dry ingredients; mix just until all the moisture is absorbed.
- 3.** Set a timer for 15 minutes, then stretch the dough up and fold it onto itself. Turn the bowl 1/4 of a turn and fold again; repeat the process 2 more times, so all 4 sides of the dough have been stretched. Let rest another 15 minutes; repeat the stretching process for all 4 sides of the dough.
- 4.** Cover with a wet towel; let rest on the

counter at room temperature for 8-24 hours. This can vary depending on the temperature in your home.

- 5.** Day 2: Preheat the oven to 500 F with a large Dutch oven inside.
- 6.** Pull the dough onto a floured surface; stretch by grabbing each side and pulling horizontally. Fold these into the middle of the dough; then pull the top of the dough up and fold it down over itself for a total of 4 folds.
- 7.** Place the dough into a parchment-lined bowl; let it rest for 1 hour while the oven is preheating.
- 8.** Cut a slit down the middle of the bread. You can get fancy with designs on the sides once you get comfortable with making the recipe. I use kitchen scissors, but you can use a lame if you have one.
- 9.** Lift the dough with the paper; place it in the Dutch oven. Bake, covered, for 20 minutes.

**10.** Remove the lid; lower the oven temperature to 450 F. Bake another 12-15 minutes depending on your oven.

**11.** Remove the loaf from the oven; let cool before cutting. This can be left out, but to make it last longer without molding, I place it in the refrigerator. It also freezes well to use later.

### Sourdough Cinnamon Rolls

*Sourdough:*

**3 cups all-purpose flour**  
**1 1/4 cups (150 grams) sourdough starter**  
**3/4 cup filtered or bottled water**  
**3 Tbsp. honey or pure maple syrup**  
**6 Tbsp. butter, melted**  
**1 1/2 tsp. baking powder**  
**1 tsp. baking soda**  
**1/2 tsp. salt**

*Cinnamon Filling:*

**3 Tbsp. butter, melted**  
**1/2 cup brown sugar**  
**1 Tbsp. cinnamon**

*Cream Cheese Frosting:*

**2 Tbsp. butter**  
**4 oz. cream cheese**  
**1 cup powdered sugar**

- 1.** For the sourdough: Mix all the ingredients, either by hand or in a stand mixer until a soft ball forms, approximately 5 minutes.
- 2.** Preheat the oven to 375 F.
- 3.** In a separate bowl, mix the cinnamon filling ingredients together; set aside.
- 4.** Roll the dough onto a floured surface. Roll until about 1/4- to 1/2-inch thick.
- 5.** Spread the cinnamon filling all over the dough.
- 6.** Roll the dough into a tight long log; pinch the seam to seal. Slice into equal rolls (normally 12 or so rolls).
- 7.** Put the rolls in a greased or parchment-lined 9x13-inch pan; bake for 25-35 minutes until golden brown.
- 8.** For the cream cheese frosting: Melt the butter and cream cheese in a saucepan; whisk in the powdered sugar. Spread over warm cinnamon rolls.





# SEPTIC BACKING UP?

We prioritize customer care by delivering comprehensive septic cleaning services.



**\$20  
OFF  
SERVICE CALL**



**Rendon Septic Service**

817-988-4779 • [RENDONSEPTICTX.COM](http://RENDONSEPTICTX.COM)



**TOMORROW  
ROOFING**

**(682) 255-7040**

LOCALLY & VETERAN OWNED

**HAPPY  
FATHER'S  
DAY**

**Contact us for  
your estimate!**



**10% OFF**

**Full Roof  
Replacement**

Please call for details. Expires 6/30/25

**"OPENING  
DOORS IN  
BURLESON  
SINCE 1986"**

**TEXAS**   
**OVERHEAD DOOR**

**817-295-0216**

[www.txohd.com](http://www.txohd.com)

**REPAIR,  
SERVICE  
& NEW  
GARAGE  
DOORS**

Garage Door Tune-Up

**\$75.00**

PARTS EXTRA • LIMITED AREA • CALL AHEAD

For regular business hours M-F 8-5 only.  
May not be combined with other offers.  
Call for details. Expires: 6-30-2025

Must Mention "BurlesonNOW Coupon"

**122 N.W.  
Hillery St.,  
Burleson**





# Crossword Puzzle

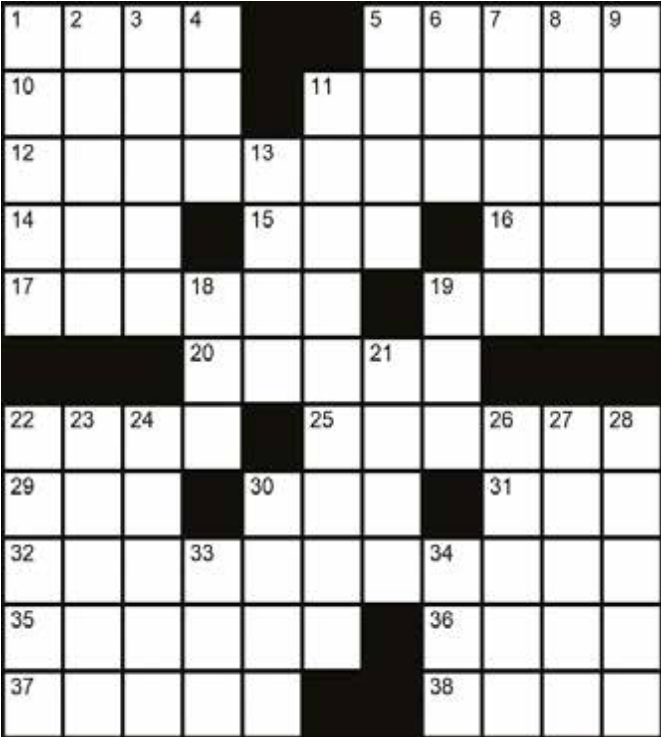

Crosswordsite.com Ltd

Online versions and solutions available at [www.nowmagazines.com](http://www.nowmagazines.com). From our Homepage, click on the Features tab. Click on the Crossword-Sudoku tab. Click on a puzzle to view solutions.

Across	Down
1 Doe's beau	1 Signs of healing
5 Draconian	2 Pith sun helmet
10 Prolonged unconsciousness	3 Plentiful
11 "It Started in Naples" star --- Loren	4 "Has Anybody Seen My --- ?" (1920s song)
12 Distorted caps trap oil for cosmetician's pencils	5 Hoodwink
14 --- Air, Los Angeles	6 Disposed
15 "Friends" actress Courteney ---	7 --- Island Sound
16 Lair	8 Seductively beautiful woman
17 "Peekaboo, I ---"	9 Is lacking
19 Coin	11 Cruel dons whipped a dirty dog
20 Hidden	13 Clickable image
22 Smack	18 "Somewhere Over the Rainbow" lyricist --- Harburg
25 Hate	
29 Prefix with West	
30 Address beginning " <a href="http://">http://</a> "	
31 Narrow beam of light	
32 Jakarta is its capital	
35 Sell to end users	
36 "Marching --- war"	
37 Board flaws	
38 Intend	
	19 Old-style computer screen
	21 Long fish
	22 Self-satisfied smile
	23 Fabric woven from flax
	24 Embellish
	26 Rub out
	27 Christmas guy
	28 "Iron Mike" ---
	30 "Les États- ---" - that's us to a Quebecer!
	33 Cereal grain
	34 "--- a Rock" (Simon & Garfunkel hit)

# Sudoku Puzzle

Easy

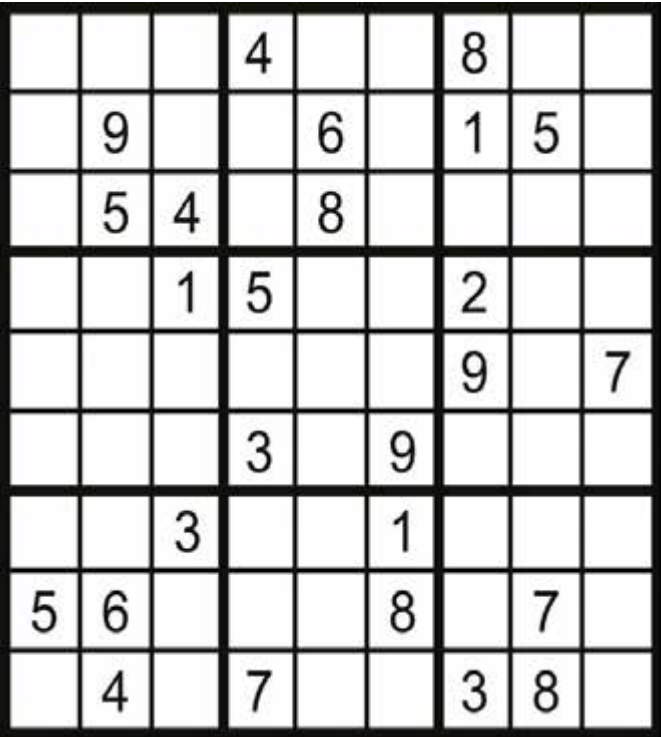

Crosswordsite.com Ltd

Medium

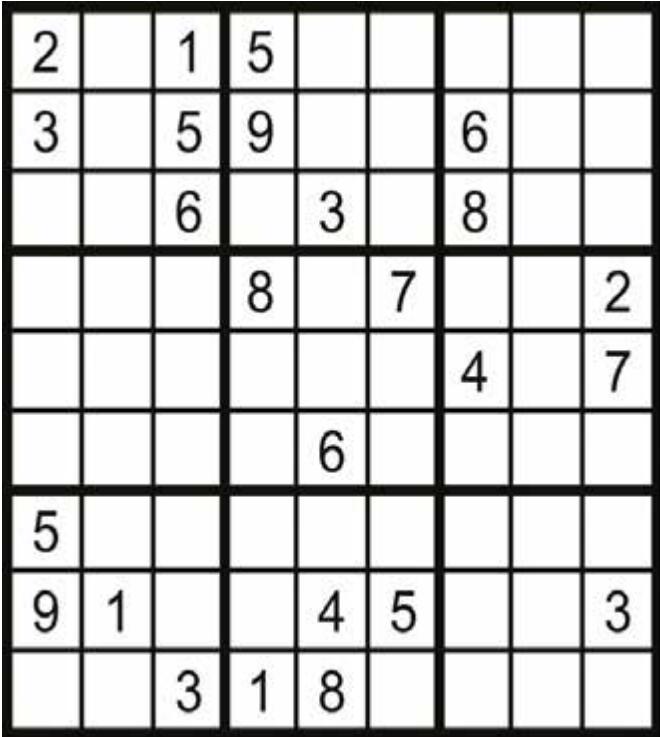

Online versions and solutions available at [www.nowmagazines.com](http://www.nowmagazines.com). From our Homepage, click on the Features tab. Click on the Crossword-Sudoku tab. Click on a puzzle to view solutions.





Honest Foundation Repair  
of the **HIGHEST QUALITY.**

*Your home is a  
big investment.  
Our family is here  
to help you fix  
your foundation  
the RIGHT way.*



*Family owned and operated since 1958.*

817-478-1181 [www.atlasfoundationinc.com](http://www.atlasfoundationinc.com)

CELEBRATING 67 YEARS OF SERVING OUR LOCAL COMMUNITIES



Angle's list



# Fancy's

**Plus Size Resale Shop**  
**Sizes 1X - 5X**

**HAPPY  
FATHER'S DAY!**

Stop by from now  
until Father's Day  
to enter a drawing for  
gifts & gift certificates.



**Buy • Sell • Consign**

We also carry shoes, cruise wear, purses & jewelry.

220 E. Renfro, Burleson, TX

817-426-4944 • Tues - Sat 10 am - 5 pm



## LONE STAR

INSURANCE AGENCY

Serving Burleson Since 2002

  
**HAPPY  
FATHER'S  
DAY** 

- ★ **AUTO**
- ★ **HOME**
- ★ **BUSINESS**
- ★ **LIFE**
- ★ **INVESTMENTS**
- ★ **BONDS**
- ★ **& MUCH MORE!**

Get a quote and receive a

**\$10 Gift Card**

when you bring in this ad, or  
call and mention this coupon.

240 NW Newton Drive  
Burleson, TX 76028

(Off of Wilshire Blvd. behind Title Max)

**817-426-2886**

Business Hours: Mon.-Fri. 9am-5pm  
Saturday by Appointment

**LSIATX.COM**





# HAPPY FATHER'S DAY

## JUNE

Some events may have been cancelled or rescheduled while we were at press. Check with individual organizations or your city or Chamber websites to verify dates and times.

5/31-6/6

### Bag of Books Bonanza:

Support The Friends of the Burleson Library and acquire some new favorite reads. \$5 purchases a single use bag to fill. Takes place during regular library hours. Burleson Public Library, 248 SW Johnson Ave.

6/6

### Dueling Pianos:

The Eighty Eights perform popular songs from the classics to today's hits. A food truck will be on-site for dinner. This is a 21-and-up event. Tickets: \$30. 6:00-9:00 p.m., Lost Oak Winery, 8101 County Road 802. To purchase tickets, visit [lostoakwinery.com](http://lostoakwinery.com).

6/7

### 2nd Annual Autism Resource Fair:

Event presented in partnership with Galliant Care. Meet friendly farm animals, enjoy fun activities, delicious food trucks and see the Reading Rover! This event is designed for individuals on the autism spectrum, their families and caregivers. Free. 10:00 a.m.-1:00 p.m., Russell Farm Art Center, 405 W. CR 714. [aimee.pryor@galliantcare.com](mailto:aimee.pryor@galliantcare.com).

6/14

### Father's Day Fishing Tournament:

A fishing trip as epic as dad himself. Prizes will be awarded for

the biggest fish, smallest fish and biggest combination of father and child fish. Bring your own fishing gear. Free, but spots are limited. 9:00 a.m.-noon, Bailey Lake, 280 W. Hidden Creek Pkwy. Register at [burlesontx.com/events](http://burlesontx.com/events).

### June Craft Fair:

Visit the Senior Activity Center's June Craft Fair, where local vendors will showcase their sewn creations, art, jewelry and other handmade items. 9:00 a.m.-2:00 p.m., Senior Activity Center, 216 SW Johnson Ave.

6/16-6/30

### Community Quilt Project:

Both beginners and experts are invited to design and sew a 12.5

inch x 12.5 inch cotton fabric quilt top block reflecting the Summer Reading theme "Color Your World." (Do not actually quilt the piece.) Drop off your finished piece at Burleson Public Library, 248 SW Johnson Ave. For details call (817) 426-9211.

6/18

### Touch-a-Truck:

Come see fire trucks, police cars and other fun city vehicles! 8:00-9:00 a.m., BRiCK, 550 NW Summercrest Blvd.

Submissions are welcome and published as space allows. Send your current event details to [emma.mckay@nowmagazines.com](mailto:emma.mckay@nowmagazines.com).

## CHEERS TO DADS! Happy Father's Day!

Proud Member of  
The Good Contractor List



Financing available.  
A+ BBB Rating. Free Estimates.

Call today and ask for  
our Father's Day Special!

- ✓ Frameless Showers
- ✓ Replacement Windows
- ✓ Foggy Glass Replacement
- ✓ Mirrors
- ✓ Commercial

Competitively Priced • Fully Insured  
Professionally Staffed

OVER 150  
5-STAR REVIEWS!



**Mansfield Glass  
& Windows**



7489 Rendon Bloodworth Road, Mansfield | (817) 473-3909 | [www.mansfieldglass.com](http://www.mansfieldglass.com)

## SCAVENGER HUNT WINNER!



John C. Purpura Jr., winner of the \$50 cash prize from NOW Magazines, said, "I love reading all the articles in the BurlesonNOW Magazine. I enjoy playing the scavenger hunt game along with reading about the advertisers."



## LAKESIDE INSURANCE CONSULTING

### Let's Grab a Coffee!

With the right help (and a little paw-sitive energy), understanding your Medicare Insurance or Individual Health plans doesn't have to be ruff.

Michelle McGhee,  
Independent  
Insurance Broker



**682-472-0162**  
thelakesideinsurance.com  
NPN# 20646879

WINGS OF HOPE



WE PROVIDE HOPE & HEALING THROUGH GENTLE HORSES AND THE LOVE OF GOD.



ADULTS & CHILDREN WITH SPECIAL NEEDS  
PHYSICAL • EMOTIONAL • MENTAL

Volunteers Always Welcome  
14 years old & older, no experience necessary.

For more information (817) 790-8810  
or to make a donation.

**4200 CR 806 • Johnson County**  
**WWW.WINGSOFHOPHORSES.ORG**

## TEACHING UNDER THE INFLUENCE

A New Book by Author  
**Sandra Walters**

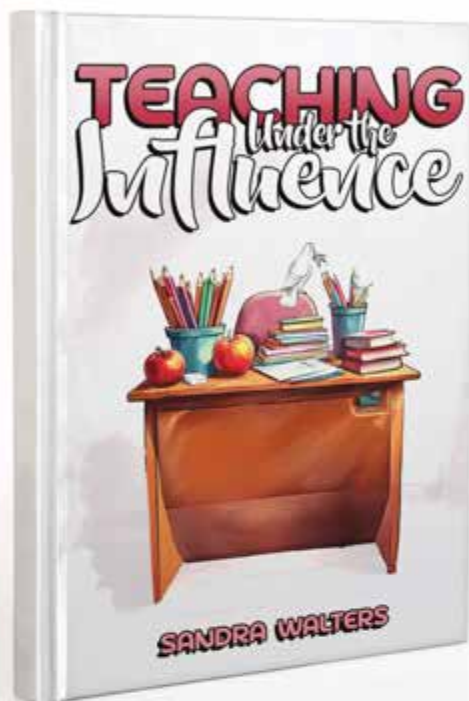

A brilliant resource designed for educators who feel or have felt a divine calling to teach. This book features engaging anecdotes, spaces for brain dumps, opportunities to foster positive perspectives, moments for reflection, and guidance for creating actionable steps to move forward. Packed with real-life stories, it explores the experiences of students, teachers, administrators, and the daily operations of various school environments. To ensure privacy, pseudonyms are used throughout the book.

★ Pre-order your copy at  
**sandraannwalters.com**



*Sandra Walters honors and celebrates those called by God, understanding the immense strength it takes to embrace this mission—especially in today's world. Being in education is not for the faint-hearted. Daily, teachers face spiritual battles that require the full armor of God to endure. Teaching without divine guidance leaves little room for survival or success.*

# Now Offering Pre-Print Insert Services

Contact  
**NOW Magazines**  
for more  
information.

Corsicana  
903-875-0187

Ennis  
972-875-3299

Mansfield/Burleson  
817-477-0990

Southwest  
972-283-1170

Waxahachie/Midlothian  
North Ellis County  
972-937-8447

Weatherford  
817-613-1533

**NOW**  
MAGAZINES



# COOKING PASSION? **GET FEATURED!**



## Passionate about Cooking or Baking?

Share your culinary journey  
with us and get featured!

**NOW**  
MAGAZINES

REACH OUT TO US TODAY!  
**972-937-8447**

 **CABLES**  
PLUMBING

Serving our local  
community for 25+  
years, Cables Plumbing  
is here to help with  
**ANY AND ALL  
PLUMBING  
REPAIRS.**

### SERVICES INCLUDE:

- Leaky Faucets
- Clogged toilets
- Traditional and tankless water heater installation and maintenance
- Slab water leak/sewer leak detection and correction
- Gas leak detection and repairs
- Cast Iron Pipe replacement
- Bath remodels



For fast, reliable service,  
call us today at

**817-517-9185**

3916 Heritage Ct.

Burleson

[www.cablesplumbing.com](http://www.cablesplumbing.com)



PARKER  
COUNTY

# Peach Festival

40TH  
ANNUAL  
2025

WEATHERFORD,

TX

**SATURDAY JULY 12TH • 8AM-4PM**

HISTORIC DOWNTOWN WEATHERFORD

**LIVE ENTERTAINMENT  
PEACHES & PRODUCE**

**200 ART, CRAFT, FOOD & ACTIVITY VENDORS**

SPONSORED BY

**JERRY'S  BUICK GMC**

North Texas Buick-GMC Dealers

 BUICK  GMC NO PREVIOUS EXPERIENCE

PEACHFESTIVALTX.COM



SCAN HERE FOR TICKETS



# FREE

## RABIES VACCINE\*

NO EXAM FEE

\*With the purchase of a basic set of vaccines for a cat or dog. Limit one per household. Cannot be combined with any other TCAP coupons, specials, discounts, or offers.

Coupon Code: NOW



### BASIC VACCINE PRICES\*

TCAP	LOCAL PROVIDER
\$25	\$196**

\*Rabies, DAPPv & Bordetella

\*\* Figures based on a survey of vet clinics in Denton County



“  
THE STAFF AND THE SERVICE HERE IS AMAZING. WE DEFINITELY HAD A GREAT EXPERIENCE WITH THEM. THEY TOOK CARE OF OUR ANIMALS LIKE THEY WERE THEIR OWN. DEFINITELY RECOMMEND THIS PLACE.

– ERIK SILVEY



106 Conveyor Dr. Suite 100 | Joshua, TX 76058  
texasforthem.org | 940-566-5551