

BurlesonNOW

M A G A Z I N E

MAY 2023

Art Is Transformation

Gary Burkins finds
beauty in old wood

2023 Hot Sounds of
Summer Shopping Guide

In the Kitchen With
Jude Warren

Also inside:

Scavenger Hunt

Crossword/Sudoku

Featured Business:
Mr. Electric

PSRST STD
U.S. POSTAGE
PAID
DALLAS TX
PERMIT #3450

*****ECRWSS EDDM****
Postal Customer



DIET SOLUTION
WEIGHT LOSS CENTERS

Alan M. Taylor, II
MD, FACP, FACC

www.dietsolutioncenters.com

**SEMAGLUTIDE
INJECTIONS
\$150 MONTHLY**

Amanda F., Crandall, TX

To be honest, I have never been on a diet or even considered modifications in my eating habits until recently. I broke my foot and had to have it surgically repaired over the fall. It ended up being non-weight bearing for months, drastically decreasing my activity.

I thought I was doing right by changing how much or what I ate, but I put myself into starvation mode and overall decreased my health, physically and mentally. My friend mentioned Diet Solution to me; I was highly skeptical so we called together.

I went to the consultation and this was the best decision I could have made. In 10 weeks, I lost 24 pounds and over 5 inches on my waist. Now, I have ample amount of energy, my foot has healed, and due to being at a healthy weight and eating properly, I feel confident I will continue to succeed in my goals.

Heather and the staff have been nothing but supportive. This journey has not felt like I'm going to an appointment or to see a clinician. The Burleson center has welcomed my family's involvement. In fact, their educational tools have impacted my household and co-workers.

Their approach is individualized and super effective. I do not view this as a diet. I see it as another tool for your toolbox to enable yourself to reach your goals, improve your overall health, gain lifelong knowledge, and impact others.



BEFORE



AFTER

Amanda F. lost
24 lbs.
in 10 weeks*

**Individual
results may vary.*

New Address

MANSFIELD
99 Regency, Suite 107
Mansfield, TX 76063
817-453-3438

BURLESON
821 SW Alsbury, Suite C
Burleson, TX 76028
817-295-3438

WAXAHACHIE
114 Park Place Ct., Suite 201
Waxahachie, TX 75165
214-980-1414



The right care
right here in Burleson.

At Texas Health Family Care, we provide convenient, quality care close to home through a wide range of services for everyone from infants to seniors. From adult and pediatric care to sports medicine and allergy testing, we take care of you and your family. That's how we care more. Call today for an appointment.

Same-day appointments are available.
Monday – Friday 7 a.m. to 6 p.m.

Texas Health Family Care
2730 S.W. Wilshire (Hwy 174)
Burleson, TX 76028

817-435-2541





STONEHAVEN DENTAL & ORTHODONTICS



**WE OFFER
Implants**

Implant Dentures

Cosmetic Dentistry

(Hollywood Smile Makeovers)

**Crowns, Root Canals, Cleanings,
Perio Disease Removal, Fillings**

**Invisalign® Braces for the
Entire Family**

817-259-1828

Dental Care for the Whole Family

**Payment Plans & 0%
Interest for up to 2 years**

We Accept ALL PPO Insurance.



Dr. Charles Town



Dr. Kelsey Greene

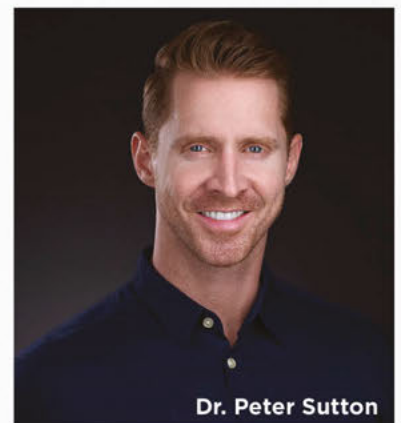

Dr. Peter Sutton

**817-259-1828 • THESTONEHAVENDENTAL.COM
225 East Renfro Street, Suite 109 • Burleson Texas. 76028**

**Complimentary Exam and X-rays to all
New Patients that mention *BurlesonNOW*.**

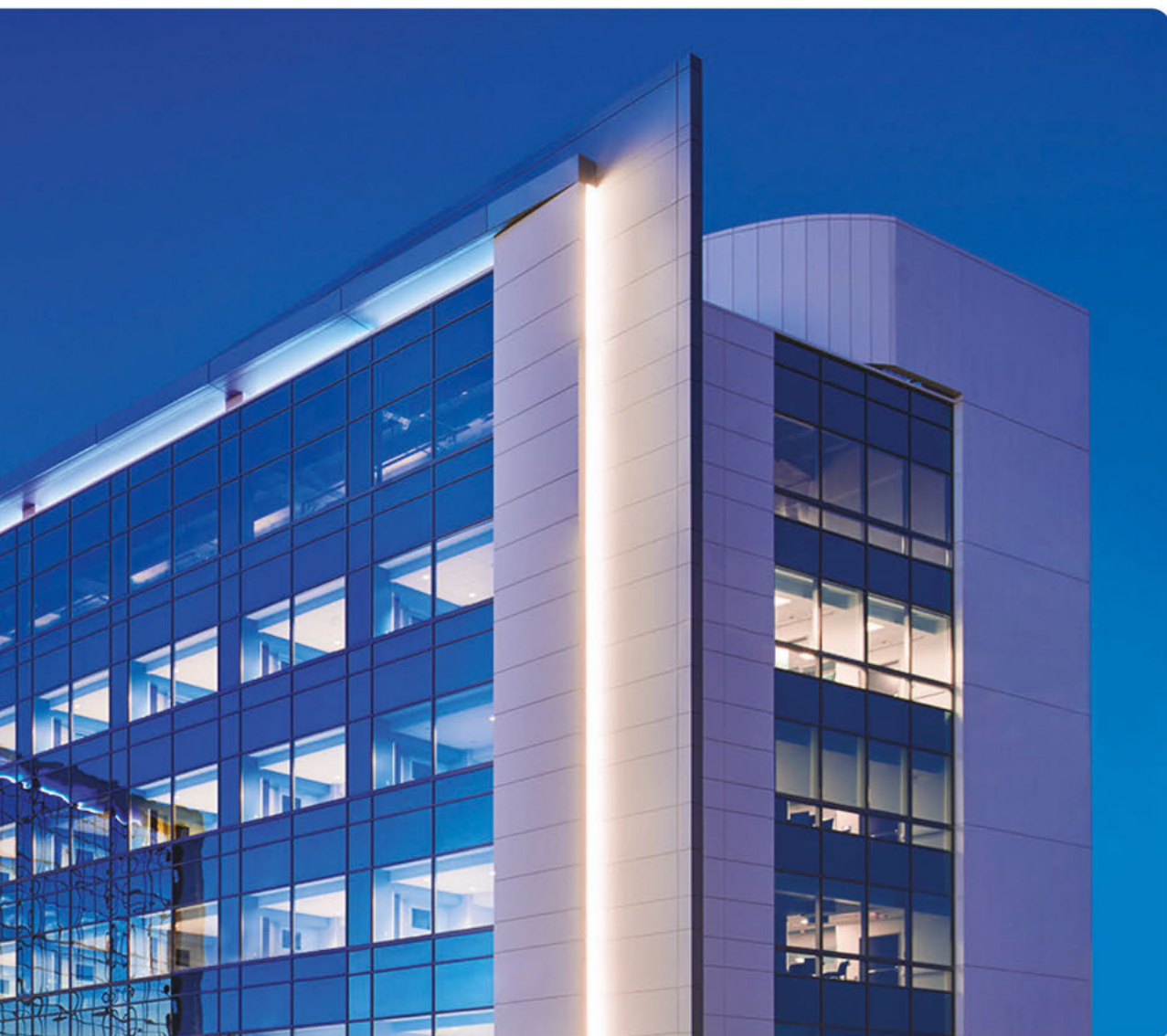

Not as rural as you might think.

It's true. We provide advanced,
Five-Star healthcare with a small-town feel.

At Texas Health Huguley Hospital, we're invested in the community, and honored to be one of eight DFW area hospitals awarded a **Five-Star** quality rating from CMS. We're dedicated to providing the utmost in safety and quality care, using the most advanced medical technologies available. Our personalized care is one you can count on right where you live. In other words your "rural" hospital rules!

Visit [TexasHealthHuguley.org](https://www.TexasHealthHuguley.org)
to learn more about our services.



ON THE COVER



Gary Burkins shares how to find potential in the mundane.

Photo by
Lori Baur.

Publisher, Connie Poirier
General Manager, Rick Hensley

EDITORIAL
Managing Editor, Becky Walker
Burleson Editor, Emma McKay
Office Assistant, Kristin Bato
Writers, Virginia Riddle . Adam Walker
Sandra Walters
Editors/Proofreaders, Rachel Rich
Virginia Riddle

GRAPHICS AND DESIGN
Creative Director, Chris McCalla
Artists, Kristin Bato . Beth Davis
Martha Macias . Anthony Sarmienta

PHOTOGRAPHY
Photography Director, Chris McCalla
Photographer, Lori Baur

ADVERTISING
Advertising Representatives,
Karen Schaefer . Bryan Frye
Lori O'Connell . Cherise Burnett
Dustin Dauenhauer . Kelsea Locke
Linda Moffett . Linda Roberson
Jeremy Young

Billing Manager, Angela Mixon

BurlesonNOW is a NOW Magazines, L.L.C. publication. Copyright © 2023. All rights reserved. BurlesonNOW is published monthly and individually mailed free of charge to homes and businesses in the Burleson ZIP codes.

Subscriptions are available at the rate of \$35 per year or \$3.50 per issue. Subscriptions should be sent to: NOW Magazines, P.O. Box 1071, Waxahachie, TX 75168. For advertising rates or editorial correspondence, call (817) 477-0990 or visit www.nowmagazines.com.



WALK-IN VISITS AND APPOINTMENTS AVAILABLE



Allergy Testing & Treatment • Annual Physical Exams

Family Medicine • Immunizations

In-House Lab & Diagnostic Testing • School Physicals

Skin Care • Testosterone Therapy • Weight Loss

Open 7 Days a Week

Mon. - Fri. 8 a.m. - 8 p.m. • Sat. 8 a.m. - 4 p.m. • Sun. 1 p.m. - 5 p.m.

1005 S. Crowley Rd, Crowley, TX

Located near the intersection of Renfro Street & Crowley Road (FM 731)

817-297-4455

WWW.TOTALCARE.US



Emma

Emma McKay
BurlesonNOW Editor
emma.mckay@nowmagazines.com
(682) 239-0010

EDITOR'S NOTE

Hello, Burleson! And hello, May!

My name is Emma, and NOW Magazines recently hired me on to serve as your new community editor. A little bit about myself: I grew up about 30 miles away in Weatherford, and recently graduated with a creative writing degree from Anderson University in South Carolina. I love Jane Austen, relatively obscure musicals and the Disney parks. (Seriously, if any of those three topics arise in conversation, I will give a full TED talk on them.)

The science fiction genre — namely *Star Wars* — had a profound impact on my childhood. I recall pretending to pilot X-wings or running through the corridors of the *Millennium Falcon* whilst playing with my little brother. During school, I would daydream about Clone Wars-era droids bursting into the classroom and using a lightsaber to defend my peers from them. (Battling the Galactic Republic was an excellent way to get out of learning times tables.) *Star Wars* led me to making art and making friends I otherwise wouldn't have. In fact, my homemade Rey costume led to me meeting my two closest friends.

It is strange, the things that shape us. Often, they are things we don't expect. A song from a musical you no longer listen to. A book your mom loves that you read to feel closer to her. One of the most recognizable franchises in the world. We are what we love, and those things that created us should be celebrated. I look forward to meeting you, Burleson, and all the things you love.

May the Fourth be with you.



Mustang Creek Estates

RESIDENTIAL ASSISTED LIVING & MEMORY CARE

EXPERIENCE CARE THAT FEELS LIKE FAMILY

Since 2005, our mission is simple:
to treat our residents like family while
providing affordable, high-quality care.
Our loving homes create comfort and
peace of mind.



MENTION THIS AD FOR \$500 OFF COMMUNITY FEE

Call/text 817-205-3772 to learn about our affordable, all-inclusive rates.

1155 NW John Jones Drive - in Burleson since 2016 • www.mce.care

Facility #106615

MEDICARE BENEFITS REVIEW

IT'S NOT TOO LATE!

BIG CHANGES TO ALL PLANS THIS YEAR!

Call Us At Beach Insurance Group
(817) 300-3031



Scan for
more info.

AFFORDABLE MEDICARE PLANS



Turning Age 65 or Older?

BEACH INSURANCE GROUP, LLC.
"insuring everything under the sun"

Local Medicare Benefit Specialist
"The Right Plan For Your Needs"

44TH ANNIVERSARY

FREE CONSULTATIONS & HOUSE CALLS

New To Medicare Guidance - Information • Plan Options
Answers To All Your Questions • Enrollment Assistance & Professional Advisor

Already On Medicare - FREE Medicare Benefit Review • Second Opinion
If You Have "The Right Plan For Your Needs" Plans Change Each Year!

We do not offer every plan available in your area. Any information we provide is limited to those plans we do offer in your area. Please contact Medicare.gov or 1-800-MEDICARE to get information on all of your options.

240 E RENFRO ST., SUITE 205, BURLESON, TX 76028

Make Yourself at **Home.**

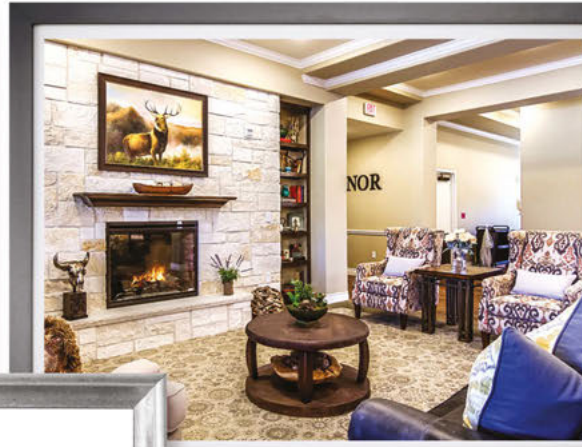

Locally owned and operated, Elk Creek is Burleson Proud!

- Burleson's Home for 24/7 Passionate Care, Where Everyone is Family
- An Experienced Staff with More Than 20 Years in Senior Living
- Deep Burleson Bonds with Local Healthcare, Schools, and Charitable Organizations

**LIMITED
AVAILABILITY**

Call to Schedule a Tour!

817-587-6812

Come Home and Join the Family!



Contact Us

ASSISTED LIVING & MEMORY CARE

www.ElkCreekAL.com • 301 Elk Drive, Burleson, TX 76028

FACILITY ID # 106481





Gary Burkins came to sculpture by way of a forklift. "I was working driving a forklift, and I crushed my own foot. It was terrible, but it reset my life. We were living on disability, raising two young kids. I kept asking God, 'How did You let this happen?' I was blaming God for my own stupidity. I was the one who crushed my foot!"

ART IS TRANSFO

That's when he met Charlie Boren. "He hired me to mow the grass on his farm, repair fences and do other odd jobs. He was a world-famous wood carver. People came from all over to learn from him. When winter came, there were fewer things to do on the farm, and he started having me help with his art. Mostly, I did the grunt work, lifting the stumps and turning them over, so Charlie could look at them from every angle. He would mark the stumps with chalk. This wood was stuff you wouldn't even use for firewood — the crotch of a tree, hollow logs, twisted pieces.

"God spoke to me through that. I began to be grateful for my foot. I saw how what Charlie was doing was like what God does. He took an old, ugly piece of wood and changed it into art. Like the potter in the book of Jeremiah. I realized God was doing that to me."

Along the way, Charlie taught Gary a lot more than how to reposition a log. He took him on as a student, something of an apprentice, and taught him the art he loved. Charlie made a lot of things, but one thing he was famous for was worn, wooden cowboy boots. Many of the students who came to learn from him wanted to learn how to make them, but Charlie guarded the secret carefully. "Students came from all over the world. He'd teach them how to make an eagle, but not the boots. He finally taught me how to make them, but he forbid me to make them on my own. He told me he'd fire me if I ever did! Near the end,



FORMATION

— By Adam Walker

HOUSE414
SALON & SPA

LOCATED AT 112 S TARRANT ST CROWLEY TX 76036
682-841-7671

25% off

**POWDER OMBRÉ BROWS
&
FULL SET LASH
EXTENSIONS**

CONTACT US TO SCHEDULE
YOUR APPOINTMENT TODAY

WWW.HOUSE414SALONANDSPA.COM

Wayne's Mobile Massage

**\$15 OFF
FIRST MASSAGE**

Call or Text 682-233-1502

- Therapeutic
 - Deep Tissue
 - Relaxation
 - Prenatal
- In-home or
Workplace
Chair Massage
License #MT021160

Connect Hearing 

**EXPERIENCE
BETTER
HEARING**



**Phonak Audéo™
Lumity**

**The Phonak Audéo™ Lumity
sets a new benchmark in
hearing technology!**

- Small, comfortable size
- Dynamic noise cancellation
- Clearer speech
- Easy-to-use controls
- Rechargeable batteries

Connect Hearing 
YOUR HEARING PROFESSIONALS

621 SW Johnson • Suite A
Burleson, TX 76028

**CALL NOW TO SCHEDULE A
FREE HEARING EVALUATION!**

817-447-7930

**Experience
Better Hearing!**

**Ask about our
FREE 2 WEEK
TRIAL!***

ConnectHearing.com

*Certain types of hearing loss may require a hearing instrument model that is not appropriate for the Two Week Free Trial. Complimentary hearing evaluation required. See clinic for details. Only available for selected hearing instruments.



he took me around to the art galleries that sold the boots for him and told them all, 'The last few years, the boots you've gotten, Gary made most of them.' He really set me up good."

When Charlie died, he left Russell Farm to the city of Burleson. Gary stayed on for several years, managing the farm for the city. Burleson frequently uses the boots Gary makes as awards, and many of the boots are proudly displayed in local businesses.

Charlie taught Gary about art, and Gary draws a lot of lessons about life from that art. "Most art is additive. You keep adding until you get what you want. Sculpture is a subtractive art. It's a strange concept. Most of life teaches us that what makes something beautiful is what you add to it. We think if we add a house or another car life will be better, but it's shallow. God works by removing things to reveal the beauty that's already there. When you're working with wood sculpture, there are three elements — the subject (a swan, a guitar, an eagle), the *not* subject (everything that ends up on the floor) and the negative space (a hole, a crack, the wing that isn't there). People are all one of a kind. What we see as flaws makes us unique. And I've discovered that wood comes in all the colors of people."

Gary takes some of what he's learned into local schools with an anti-bullying campaign based on his art. "I take in a log that I'm trying to figure out what it could be and an unfinished sculpture. I show them some finished pieces. Then I tell them what I see in the log I brought. At the end, I tell them

to look at the log next to them, the kid next to them, and ask them, 'What do you see?' They shout out, 'A princess! A president!' They learn to see the value of a person, of what's inside."

Gary's art is all made with found wood. He never cuts a tree down to make his art. "If I want to make a saxophone, I've got to look for a piece of wood that I can see a saxophone inside of, in my mind. I start with a chainsaw, then a grinder, then gouges. The final shape has to have balance, so it can stand on its own. Then I sand the piece. Most furniture is sanded to a 200 grit. I sand my art to an 800 grit. The wood is smooth as glass. It's ironic that something super rough, like sandpaper, makes wood smooth. Life is the same."



The tail of his stingray was a root. For a roadrunner, he saw the feathered tail. "It feels like God steps in and guides the discovery process. This guitar was going to be a table. I had made other tables from hollow logs. But I saw movement in the lines of the log and thought, *Maybe there's enough wood here to make a guitar.* I wasn't planning that, but the wood grain changed in the perfect place to make the neck of the guitar strong. I filled some of the cracks and holes with turquoise in resin, and left others natural. At art shows, the men are always drawn to the wood. The women see the turquoise and are drawn to that.

"I like making art, watching something that's not become something that is. It reflects people. When I work, I think about myself, my own scars and about others, their lives. I love to see people's lives changed. Art is transformation." **NOW**

SHUTTERS - SHADES - MOTORIZATION - AND MORE

20% OFF

Select Custom Window Coverings

OFFER ENDS 5/31/2023

You work hard, let us take over for awhile.

Design Measure Install Enjoy

Call 817.539.0155 for Your **FREE** In-Home Consultation Today!

BEST
INDEPENDENT LIVING
USNews
2022-23

Award-Winning Senior Living

For nearly a decade, Heritage Place Senior Living has been a trusted name for seniors and their loved ones in the Burleson area. With expert, tenured team members and exceptional lifestyle amenities, Heritage Place helps residents embrace the art of living in a comfortable, luxurious environment with Independent Living, Assisted Living and Memory Care options.

Independent Living
(817) 373-5664
HeritagePlaceLife.com
300 Huguley Blvd., Burleson, TX 76028

Assisted Living & Memory Care
(817) 813-8376
HeritagePlaceLife.com
621 Old Highway 1187, Burleson, TX 76028

See how Heritage Place can assist you at every step. Tour our award-winning community today!

"OPENING
DOORS IN
BURLESON
SINCE 1986"

TEXAS 
OVERHEAD DOOR

817-295-0216
www.txohd.com

REPAIR,
SERVICE
& NEW
GARAGE
DOORS

Garage Door Tune-Up
\$75.00

PARTS EXTRA • LIMITED AREA • CALL AHEAD

For regular business hours M-F 8-5 only.
May not be combined with other offers.
Call for details. Expires: 5-31-2023

Must Mention "Burleson Now Coupon"

122 N.W.
Hillery St.,
Burleson



TOMORROW
ROOFING

Find Out Your Roof's Health Instantly!

Know if and when
your roof was hit by
extreme weather.



Visit our website and enter your address to see
the history of events your roof has endured
from damaging winds to 3 inch hail.

(682) 255-7040
www.tomorrowrar.com
LOCALLY & VETERAN OWNED



Try our Adult
Gymnastic Classes
for Women
All New Program
Accepting Trials Now

Summer Gymnastics Camp for girls
June 12th - 15th and July 10th - 13th

For Ages 2 thru Adult

Gymnastics • Tumbling • Preschool • Competitive Team



817-295-1029

3437 CR 807 • 2.4 miles off I-35 Exit 917

LucasGymnastics.com
lucasgymnastics@gmail.com



FOLLOWING MY PASSION!



BUILDING MY CAREER



PAID OFF MY CAR!

JOIN OUR TEAM!

HELP CREATE MEMORIES ONE SHOW AT A TIME



SCAN TO APPLY NOW: [DICKIESARENA.COM/CAREERS](https://dickiesarena.com/careers)



@DICKIESARENA

TRAIL DRIVE



SPRING IS HERE.

It's Time to Get Your Plants in the Ground!

Huge **NEW** Selection of Color

We know what grows best in Burleson. With our unique selection of plants, let our trained and knowledgeable Roots staff guide you in preparing your yard into a showplace for summer enjoyment and entertaining.



ROOTS
GARDEN CENTER
& LANDSCAPING

817-312-2890 • Tue.-Sun. 8 AM-5PM
2117 E. Renfro St., Burleson, TX 76028

Find us on

facebook.com/RootsGardenCenter





BusinessNOW

Mr. Electric

— By Sandra Walters

Mr. Electric

Robert and Frances Lummus, Owners
121 NW Hillery St.
Burleson, TX 76028
(817) 244-7200
mrelectric@mrelectricfw.com
<https://www.mrelectricfortworth.com>

Hours: 24 hours

Robert and Frances Lummus desired to serve the community by providing top-notch customer service. He spent 18 years working in the oil field sector, and Frances was employed in various accounting positions before they established their own company. "I aspired to have a family business that created a legacy. This dream started during high school when I worked in a small supermarket. Eventually, I wanted to own a store," Robert said.

However, his first career was with the Texas Department of Criminal Justice, where he worked 15 years. Then, he changed careers to the oil and gas industry. "In 2001, I accepted a job in the oil field as a technician until about 2005 when they gave me the opportunity to manage part



of the business, leading a group of people as well as being responsible for all the day-to-day operations. This company believed in personal development, so they gave me several opportunities to enhance and increase my leadership abilities and business knowledge. The company had a great culture and service model, both of which after over a decade, I felt I could transfer to my own business successes."

The husband/wife team evaluated the type of company they should produce. Robert has a technical background, so in his opinion, electricians have one of the most important jobs in the service industry, as well as one of the most needed services. Therefore, after much research, they began their Mr. Electric business in 2014 with only two employees.

To say Mr. Electric in Burleson grew would be an understatement. They have locations serving Dallas, Fort Worth and the surrounding cities in the Metroplex, as well as 50 employees including management. Overall, this is a very flat structure, meaning everyone plays a part and feels free to contribute ideas for improvement. This culture and philosophy empowers all.

The CFO, Frances, manages all things accounting and financial, while Robert oversees the company's core values, principles and ideals, encouraging everyone to "speak up" as they contribute to the success of others. "We believe that treating people well extends to the family, so we create events to support our employees in a well-rounded way." The company centers the leadership focus on four main aspects, Robert's four F's: Faith, Family, Fitness and Finance. For example, this gives the staff opportunities to attend personal improvement seminars or classes that will aid them in achieving their personal goals or personal improvement, ranging from Dave Ramsey's Financial Peace University to faith-based activities and beyond. "Our mantra is to hire good people who happen to be good electricians. It is our goal to offer not only excellent customer service but an excellent place to be employed. That's how we strive to perform," Robert concluded.

"TO SAY MR. ELECTRIC IN BURLESON GREW WOULD BE AN UNDERSTATEMENT. THEY HAVE LOCATIONS SERVING DALLAS, FORT WORTH AND THE SURROUNDING CITIES IN THE METROPLEX, AS WELL AS 50 EMPLOYEES INCLUDING MANAGEMENT."

Mr. Electric offers 24-hour emergency electrical repair and installation services in Burleson and all surrounding areas in the DFW Metroplex. They are ready to help if you need commercial electrical service, home electrical repair, ceiling fan installation, electrical contractor services, generator installation, electrical wiring, electrical panel replacement or lighting installation. Having dependable electricity is essential to the success of your projects, whether you're planning outdoor lighting for your backyard landscaping or have a business workplace with dozens of computers. Call Mr. Electric to schedule an electrical repair in Burleson or surrounding areas. **NOW**

Looking For a Trustworthy, Local Realtor?

Bob Cowan is your premier source for real estate — market updates, advice, buying and selling!

Briggs Freeman

Sotheby's
INTERNATIONAL REALTY



Bob Cowan
Real Estate Advisor for Residential and Commercial
817-228-5113
bcowan@briggsfreeman.com





Mr. Electric
a neighborly company
Family Owned and Operated

We Have The Power To Make Things Better

Mr. Electric of Fort Worth has a solution for all of your electrical issues! Whether you need an installation or an emergency repair, our licensed electricians in Burleson are there for you 24/7.

We also serve surrounding areas of Fort Worth such as Crowley, Burleson, Aledo, Saginaw, Benbrook, Arlington and Dallas.

Call today for skilled repairs and excellent customer service!

FREE MEMBERSHIP PLAN (Valued at \$99) for any electrical work performed. All members **receive up to 15% off** any Electrical Repairs, Installs or Improvements. Complimentary Multi Point Electrical Home Safety Check

Call us Today!
817-618-9198

HAPPY Mother's DAY



BurlesonNOW Scavenger Hunt



Find 5 hidden Red Roses

in 5 different ads in this issue
(not counting the one above).

Email the page numbers and
specific ads where they are
found, plus your phone
number, by May 15th.

To ensure your Scavenger Hunt
answers go in the drawing,
you must use the

Scavenger Hunt Email

scavenger.bur@nowmagazines.com

One entry per person.

WIN!

\$50 Cash Prize

Courtesy of:

NOW Magazines

scavenger.bur@nowmagazines.com

Winner must pick up their prize
within 30 days of drawing.

Chocolate Eggs were found
on pages 11, 15, 19, 29 & 34

April winner is:
Taylor Bullock - \$50 Cash
from NOW Magazines

scavenger.bur@nowmagazines.com



(((Eubank

Audiology & Hearing Aids

Megan R. Eubank, Au.D.

817-551-0466

www.eubankaudiology.com

We provide comprehensive
hearing care services
including complete
hearing evaluations,
hearing loss rehabilitation,
education and counseling.

We look forward to
meeting you and serving
all of your hearing needs.
Please contact
us today.



One Stop Does it All

11797 S. Fwy., Suite 132, Burleson, TX 76028

Texas Health Huguley Doctors Building | Part of Our Community for 28 Years

Most insurances accepted. Financing options available.



Now Hiring

Competitive Pay | Great Benefits | Medical Benefits | 401K Matching



901 N. Crowley Rd.
Crowley, TX 76036

Positions available:

- CNC Operators
- Maintenance Technicians
- Machine Operators
- Long Haul Truck Drivers
- and more!

APPLY TODAY

championX.com/careers P: 817-297-5993

GOALZERO
YOU LEAD



MOUNTAIN
VALLEY
STUDIOS

SUMMER PIANO CLASS

Get a jump start in piano this summer with group lessons at Mountain Valley Studios!

June 5th- July 28th • Ages 6-10



Enroll Now!

**No Piano?
No Problem!**

I have a solution for that!

3437 CR 807, Cleburne, TX

Studio Phone: (817) 297-7756

Cell: (817) 298 - 8510

www.MountainValleyStudios.com

SCAVENGER HUNT WINNER!



Charlice Mullen, winner of the \$50 Cash Prize from NOW Magazines, said, "I enjoy the *BurlesonNOW* stories and love the recipes shared each month."

JIRCIK MEDICAL GROUP

WWW.DRJIRCIK.NET



Frank Jircik, MD
Internal Medicine



Precious Marquart, MD
Family Medicine



Aaron Mitschke, FNP-BC
Nurse Practitioner



Jessica Nelson, FNP-BC
Nurse Practitioner

Our Providers offer multi-levels of care:

- Chronic Disease Management
- Routine Wellness Exams/Physicals
- Routine School Physicals
- Home Visits

817-551-5400

12001 South Fwy Suite #304, Burleson, TX 76028



HOT SOUNDS OF SUMMER

MAY 26
LIMELIGHT
VARIETY BAND

JUNE 2
THE JOSH WEATHERS BAND
VARIETY BAND

JUNE 9
DEREK SPENCE
GEORGE STRAIT TRIBUTE

JUNE 16
LE FREAK
VARIETY BAND

JUNE 23
SEGER SYSTEM
BOB SEGER TRIBUTE

BONUS
CONCERT

JUNE 30
ANDREW SEVENER
FEATURED FINALIST ON NBC'S THE VOICE

BURLESON BEST!

TEXAS HIGH ROAD, ANDREW DOLAN, AND JESSE JENNINGS
SPECIAL JULY 4TH CONCERT
AT CHISENHALL FIELDS



ALL CONCERTS WILL START AT 7:30 PM
AT THE MAYOR VERA CALVIN PLAZA IN OLD TOWN



Hot Sounds of Summer Concert Series

LIVE **N** Grace BOUTIQUE

CLOTHING • SHOES • ACCESSORIES

HOURS: Mon. - Sat. 10am - 6pm • Sun. 12pm - 4pm



Grand Opening Party

MAY 20, 2023 • 10AM - 6PM

First 10
people at
the door will
receive a
gift card and
swag bag!

First 25
people will
receive a
swag bag!

\$10 DOOR BUSTERS

- Bounce House • Food Truck
- Complimentary Champagne
- Cookies and Finger Foods
- Gift With Purchase

RAFFLE DRAWING

Enter by subscribing to our email list at event.

2801 Burleson Retta Rd., Ste. 106, Burleson
@livengraceboutique www.livengrace.com



Southern Gem

FINE JEWELRY & GEMSTONES

Mother's Day & Graduation Gifts

Moving Sale
25% - 40% OFF
everything
in stock until
we move
downstairs!



BURLESON'S LOCAL JEWELER

279 W HIDDEN CREEK PKWY, SUITE 1301

817-846-3382 | SOUTHERNGEM.CO

f @SOUTHERNGEMFINEJEWELRY





Hot Sounds of Summer

Concert Series



Enter the magical, musical world of Mozart Mouse and Beethoven Bear and friends!

Little Mozart's Preschool Music Classes



Music & Movement class for ages 3-5.
Award-winning curriculum designed to
prepare your child for piano lessons.

**NOW ENROLLING FOR
SUMMER CLASSES!**

Also available at Mountain Valley Studios:
Private Piano Lessons
Group Piano Classes for Beginners



MOUNTAIN VALLEY STUDIOS

3437 CR 807, CLEBURNE, TX 76031
(INSIDE LUCAS GYMNASIUMS)
817-297-7756

WWW.MOUNTAINVALLEYSTUDIOS.COM



Football:

Offering: Flag and Tackle Football

Present - 06/4/23 **\$145**

Late Regular: 06/5/23 - 06/11/23 **\$195**

Cheer:

Offering: Cheer (4 year olds to 12 year olds)

Present - 6/4/23

New: **\$195** Late Registration: **\$245**

Returning: **\$125** Late Registration: **\$175**

Late Regular 6/5/23 - 6/11/23

Baseball:

Offering: 5U T-Ball to 18U Kid Pitch

Dates and Prices to be Determined

Softball:

Offering: 6U T-Ball, 8U Coach Pitch, 10U,
12U, 14U, 16U, 18U Fast Pitch

Dates and Prices to be Determined

Grapefruit (4 Year Olds):

Offering: Boys & Girls - 4 Year Olds

Dates and Prices to be Determined

Volleyball:

Offering: 7U to 18U Boys & Girls

Dates and Prices to be Determined

REGISTER AT BYA.ORG
JOIN RAIDER NATION!

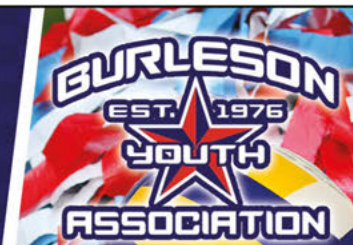

For More Information: Baseball: baseball@bya.org
Softball: softball@bya.org | Cheer: cheer@bya.org
Volleyball: byavolleyball@bya.org | Football: football@bya.org

RANCHERS FED BEEF CO.

TEXAS OWNED & OPERATED • OPEN TO THE PUBLIC



Call to Place Order

817-964-3255

901 E. Hwy 377, Granbury

Next door to Walmart at
377 & Water's Edge Dr.

Real Texas Beef
by the half or quarter

HOURS:

Mon to Sat 9am - 6pm

Sun 12pm - 5pm

CHECK US OUT ON FACEBOOK  @RANCHERSFEDBEEF

SAVE UP TO 50% OFF

GROCERY STORE PRICES

FRESH CUT BEEF FOR YOUR FREEZER

Try Before You Buy

WE ACCEPT E.B.T.

ONE CALL DOES IT ALL, FREE DELIVERY!

Specialty Cuts, Is Our Specialty. All meats cut fresh on premises by Texas Meat Cutters. We carry Beef, Pork, Poultry, Seafood, Lamb, Veal, Bison, Elk, Venison, Specialty Sausages & More. Over 300 Different Products to Choose From!

FAMILY SAVER

100%
GRASS FED

8 lb. Ground Beef	5 lb. Rib Steaks
3 lb. Rib Eyes	4 lb. Sirloins
3 lb. T-Bones	4 lb. Thick Bacon
6 lb. Chuck Pot Roast	
6 lb. Short or BQ Ribs	
6 lb. Whole Chicken	
3 lb. Farm Sausage	
4 lb. Country Pork Ribs	
3 lb. Chicken Breasts	
5 lb. Tenderized Round Steak	

60 LBS.
ALL FOR ONLY
\$359.95

**FREE WITH PURCHASE
OF FAMILY SAVER:**

**10 CENTER CUT
PORK CHOPS**

**FOR THOSE WHO
LIKE TO SAVE MONEY
AND EAT GOOD**

**1/2 Beef
only \$1300.00**

**Steaks, Roast, Ground Beef,
Ribs, Brisket, Soup Cuts,
All Your Cuts**

Avg. Weight 275 lbs.

**Available in Prime Choice Also*

SAMPLER ASSORTMENT

4 - Pork Chops	4 - Rib Eyes
4 - T-Bones (10 oz.)	4 - NY Strips
4 - Filet Mignons (8 oz.)	4 - Top Sirloins
2 - Beef Roasts	
3 lb. Spare Ribs	
4 - Chicken Fried Steaks	
2 lb. Pork Sausage	
2 lb. Bacon	
12 - Ground Beef Patties	
2 lb. pkgs. of Ground Beef	

**FREEZER
WRAPPED**

\$199.95

**FREE WITH PURCHASE
OF SAMPLER:**

**5 LB. CHICKEN BREASTS
(BONELESS & SKINLESS)**

SPLIT 1/2 BEEF \$700.00

FREEZER WRAPPED / CUT FREE

All The Beef Cuts

15 lb. Pork & Poultry FREE

RIB EYES

10 One Pounders

\$119.95

16 oz. cut, Grass Fed
and Grain Finished

**80/20 PURE
GROUND BEEF**

\$4.59/LB

V.I.P. PACKAGE

4 - 8 oz. Filets
4 - 12 oz. NY Strips
4 - 12 oz. T-Bones
1 - 3 Rib Prime Rib
4 - 12 oz. Top Sirloin

1 lb. Texas Jumbo Gulf Shrimp
4 - 12 oz. Rib Eyes
2 - 14 oz. Main Lobster Tails
4 - Chicken Breasts
1 lb. Large Scallops

\$299.95

TEXAS FILETS

20 8 oz. Steaks

ONLY \$119.95

**WHOLE TEXAS
TENDERLOINS**

\$10.99/LB



Advertising Representative Karen Schaefer welcomes Community Editor Emma McKay to the BurlesonNOW team.

Zoomed In: Bob McAlister and Debbie Tarver

By Emma McKay

From Interurban transport depot to newspaper office to city time capsule, the building that houses the Burleson Heritage Museum & Visitors Center has seen a great number of different faces. These days you can find Conductor Bob McAlister and Debbie Tarver volunteering their time and their knowledge of Burleson's rich history with guests. Conductor Bob finds joy in giving visitors tours of the transport cars that stand outside of the museum. Meanwhile, Debbie shows off the building's restored linotype machine as well as many other historical pieces that were donated to the city. The two agree that one of their favorite parts of the job is, as Debbie puts it, "meeting the people and finding out their stories."



Nathaniel Mitchell and his son, Jaykob Cheney, have fun shooting hoops.



Children excitedly fill their baskets at Bunny Daze.



Bob Kosco, Sheilah Kosco, Roxann Decker, Sandra Jones and John Fonvielle proudly help Burleson residents of all ages file their taxes for free with AARP.



BRiCk Instructor Annacua Durham heads home after teaching water yoga.



Officer Davis serves the city as the community resource officer.



Members of the Burleson Senior Activity Center's knitting club fellowship over lunch.



Rendon Church of Christ

12220 Rendon Rd.

WORSHIP TIMES:

SUNDAY

We offer FREE Bible correspondence courses.

Bible Study: 9:30 AM

Worship: 10:30 AM

Worship: 4:00 PM

Each second Sunday we have a potluck meal following the morning service. Then we meet at 1:15 for the evening service.

The Bible is our only standard for learning God's will for men.

Please contact us with any questions.

817-483-1240 - rendonchurchofchrist@gmail.com



INTRODUCING THE BUNGALU

MODERN LUXURY
OFF THE GRID
OFF THE TRAILER



12730 RENDON RD
BURLESON, TX 76028
817-717-9099

COWTOWN
cottages



CookingNOW

In the Kitchen With

JUDE WARREN

— By Virginia Riddle

Jude Warren's love of cooking began because he enjoys art and looks at food as an art. "I love to share food with people and bring joy," he said. He's mainly self-taught, experiments with ingredients and is inspired by his mimi, Vicki Warren. "Mimi loves to cook," he added. "I tend to add my own flare."

His Korean heritage also influences Jude's ingredient choices. "I love Sriracha, and I use chop sticks with a lot of my dishes," he explained. "I like cooking for my family, teaching and having anyone try my creations." When not cooking, Jude enjoys gaming and programming. He has been accepted to Burleson ISD's Gaming Development Design School for next fall. He remarked, "I'm looking forward to this next stage of my life and education." **NOW**

Jude's Croissant French Toast

2 large eggs
2 Tbsp. sugar
2 egg yolks
1 1/2 cups half-and-half
1/4 tsp. vanilla
1/4 tsp. almond extract
1 pinch sea salt

1 loaf croissant bread
Butter, to taste
Slivered almonds, roasted
Almond syrup, to taste
Powdered sugar, to taste

1. Heat the oven to 250 F. In a small baking dish, whisk the eggs, sugar and egg yolks. Add the half-and-half, vanilla, almond

extract and salt.

2. Cut the croissant loaf into slices. In a nonstick skillet, melt the butter.

3. Dip each bread slice into the egg mixture; brown the slices on both sides in the butter. Serve with slivered almonds, almond syrup and powdered sugar.

Jude's Chile-Cheese Squares

6 eggs, beaten
1 cup flour
1 cup milk
1 tsp. baking powder
1/4 tsp. seasoned salt
4 cups cheddar or Monterey Jack cheese, shredded
1 8-oz. pkg. Mexican-style cheese, shredded
2 4.5-oz. cans chopped green chiles
2 4-oz. cans chopped jalapeños
1 stick unsalted butter, melted

1. Preheat the oven to 350 F; grease a 9x13-inch baking pan.
2. In a large mixing bowl, combine all the

ingredients; mix well.

3. Pour the mixture into the prepared pan; bake 30 minutes.

4. Cut into squares; serve.

Jude's Chili Oil Noodles

1/4 cup chili oil

1/4 cup rice vinegar

1/4 cup mirin

Sriracha, to taste

1 Tbsp. garlic

1/4 cup green onions, chopped (divided use)

1 7.1-oz. pkg. udon noodles, cooked according to package directions

Red pepper flakes, to taste

1. In a large nonstick skillet, add the chili oil, rice vinegar, mirin, Sriracha and garlic.

2. Add the green onions, reserving a little to use for garnish. Bring the sauce mixture to a boil; turn off the heat.

3. Add the noodles; mix well. Garnish with the remaining green onions and red pepper flakes.

Korean BBQ Short Ribs

Rub:

1 tsp. salt

1 tsp. black pepper

1/2 cup brown sugar

2 1/2 lbs. flanken or tablitlas (Mexican cut) style ribs

Marinade:

1/2 cup soy sauce

1/2 cup brown sugar

1/3 cup garlic, minced (1 jar garlic can be used.)

2 Tbsp. fresh ginger, grated (Ginger can be frozen and grated.)

1/4 cup fresh pineapple, chopped, (divided use)

1/4 cup onion, grated

1 Tbsp. Sriracha

1/2 Tbsp. sesame oil

1. For the rub: In a bowl, combine the salt, pepper and brown sugar; massage the rub into the ribs.

2. For the marinade: In another bowl, combine all the marinade ingredients; mix well. Marinate the ribs overnight.

3. Grill the marinated ribs until they are caramelized and cooked completely. If there is any pineapple remaining, it can be grilled.

1905 Salad

Makes 2-4 servings.

Dressing:

1/4 cup EVOO

1 Tbsp. white wine vinegar

2 cloves garlic, minced

The *Vine*
MEDICAL CENTER
PRIMARY CARE | SLEEP LAB | URGENT CARE

**NOW
OPEN**

2305 E. Grapevine Mills Cir.
Grapevine, TX 76051
682-477-2050

**COVID-19 test and antibody
tests – same day results.**

**Our offices are taking extra
precautionary measures for COVID-19.**

SERVICES:

- Internal lab & stat results
- Advanced machine to treat pain
- Allergy testing and treatment
- Sleep Apnea testing
- Eye Exam for diabetic patients
- Retina and Glaucoma Screening
- Nerve and Blood Flow testing

Walk-ins Welcome

www.thevinemedicalcenter.com

 Find us on Facebook.

ACCEPTING NEW PATIENTS
SELF-PAY \$99
1ST VISIT

ZERONA
Non-Invasive Body Contouring
FDA APPROVED WEIGHT LOSS LASER

6 ZERONA sessions **\$595** **\$495**

Non-invasive contouring,
no pain, no recovery time
and FDA-approved

**SLEEP
APNEA
TESTING**

1661 Eastchase Pkwy., Fort Worth, TX 76120 **817-449-2555**

6251 Oakmont Blvd., Fort Worth, TX 76132 **682-250-5700**

921 E. FM 1187, Suite A, Crowley, TX 76036 **817-945-1682**

All locations open Monday thru Friday from 8am to 5pm

Ehab Hanna: MD, Board Certified in Internal Medicine

Nagwa Lamaie: MD, Board Certified in Family Medicine & Sleep Medicine

Vidya Pai, MD Board Certified in Sleep Medicine

Nurse Practitioners Team: Allison Lee, FNP-C,

Anitha Abraham, FNP-C & Aida Massad, FNP-C

Accepts Medicare, Medicaid & most other insurance plans. Promotional cash prices also available.

ATLAS FOUNDATION CO., INC.
Family owned and operated since 1958.

**CELEBRATING
60 YEARS OF
SERVING OUR LOCAL
COMMUNITIES**



**Home Foundation
Repair of the
Highest Quality.**

**Concrete problems
have you down?
We can fix it,
let us lift it.**

FREE ESTIMATES • NO SALESMAN

817-478-1181



Angie's list



www.atlasfoundationinc.com



Jude's Asian Cajun Pasta

1 tsp. oregano
1/4 tsp. salt
Juice of 1/2 lemon
1 Tbsp. Worcestershire sauce

Salad:

2 cups iceberg lettuce
1/4 cup green olives
1/2 tomato, quartered
1/4 cup ham, julienned
1/2 cup Swiss cheese, shredded

Romano cheese, grated, to taste

1. *For the dressing:* In a jar, combine all the ingredients; shake well.
2. *For the salad:* In a bowl, combine all the ingredients; toss with the dressing. Serve immediately.

Jude's Asian Cajun Pasta

1/2 cup onion, chopped

1/3 lb. ground beef
1/3 lb. bacon, chopped
1/3 lb. jalapeño sausage, chopped
1/2 cup vodka sauce
1 7.1-oz. pkg. udon noodles or pasta of choice, cooked according to package instructions
2 Tbsp. garlic, minced
1/4 cup chili oil
Sriracha, to taste
1 cup Parmesan, shredded
Kimchi, to taste (optional)
Green onion, chopped, to taste

1. In a large pan, sauté the onions; add the meats. After the meats are browned, stir in the vodka sauce.

2. Mix in the noodles, garlic, chili oil, Sriracha and Parmesan. Top with Kimchi and green onions.

To search for more
great recipes
from any of the
9 NOW Magazines
publications, visit
www.nowmagazines.com.

30% Tax Rebate is Back!

Have Power and Water When the World Doesn't!

OFF GRID LIVING • BATTERY BACKUP
SOLAR POWER • GENERATORS

ENERGIZE WITH SUNRISE

817-657-0465
EnergizeWithSunrise.com

Fancy's

Sizes 1X - 5X
Plus Size Resale Shop

Happy Mother's Day!
Enter Drawing for a Mother's Day Gift & Gift Certificates

Spring & Summer Items Are Here!

Buy • Sell • Consign
We also carry shoes, cruise wear, purses & jewelry.
220 E. Renfro, Burleson, TX (Next Door to City Market)
817-426-4944 • Tues - Sat 10 am - 5 pm

THE LOCAL TABLE

One cannot think well, love well, sleep well, if one has not dined well.
- Virginia Woolf

Redeem this voucher for one

FREE COOKIE WITH PURCHASE

FAST • FRESH • WARM

mon - thurs / 8 am - 10 pm
fri & sat / 8 am - midnight

*Limit one per customer per coupon. Valid at Burleson, TX store only
Expires 5/31/2023

    @crumblcookies

140 NW John Jones Dr., Ste. 108, Burleson, TX 76028



www.oaxacamexicancuisine.com

OAXACA
Mexican Cuisine

PRONOUNCED "WO-HA-KA"

INVITES Y'ALL TO BE PART OF THE BEST CELEBRATION

LIVE MUSIC
TEXAS ROCKERO BAND
4:30-10 PM.

DANCING HORSES
SHOW 7 & 8 PM

Beer & Margarita Specials All Day!

SCAN & SUBSCRIBE



OAXACA
Mexican Cuisine

FREE BOWL OF QUESO

Excludes alcohol. Not valid with any other offer/coupon. One per visit. One per table. Dine in only. With the purchase of an entrée.
EXPIRES 5/31/23

OAXACA
Mexican Cuisine

\$10 OFF

PURCHASE OF \$40 OR MORE
Excludes alcohol. Not valid with any other offer/coupon. One per visit. One per table. Dine in only. With the purchase of an entrée.
EXPIRES 5/31/23

BOOK AN EVENT OR MAKE A RSVN 682.262.1300

216 WEST I-20 WEATHERFORD, TX 76086 LOCATED IN THE HOME DEPOT PARKING LOT



Taco Tuesdays
\$5.25
3 STREET TACOS (BEEF OR CHICKEN) WITH RICE & BEANS

\$2 FOR 2 BEERS
\$2 OFF BURGERS

BEER, BURGERS & BINGO
Wednesdays

JOIN US FOR
FREE TRIVIA TUESDAYS!

FREE BINGO!

TORQUE GRILL & CANTINA

Sun.-Thu. 11 AM-10 PM
Fri.-Sat. 11 AM-11 PM

FREE QUESO
(With purchase of one entrée.
Limit one per table.)
Expires 5/31/23

(817) 806-0367 • WWW.TORQUEGRILL.COM
2795 SW. Wilshire Blvd., Burleson, TX 76028

GEOLOGY IN ACTION

— By Virginia Riddle



Camp in Caprock Canyons State Park, and awaken to a glorious dawn, glowing on red, orange and white shale, sandstone and siltstone walls. Bison graze freely nearby in the park's almost 14,000 acres. Prairie dogs scamper around in "towns." Sheep, mule deer, bobcats, coyotes, porcupines, jackrabbits and birds live among the blue grama, buffalo grass, sideoats grama, Indian grass, yucca, wildflowers, cacti, cottonwoods, wild plum thickets and junipers that dot the park's many vistas.

Caprock Canyon was formed by two forks of the Little Red River, cutting into the Llano Estacado High Plains Escarpment for almost a million years, producing some rock walls over 1,000 feet high. Nomadic people, the Folsom, arrived in the canyon about 10,000 years ago. From the rock, they fashioned spear tips used to kill large animals. Hunter-gatherer groups followed. Permanent settlements began about 1,000 years ago, and the Spanish explorer, Francisco Vázquez de Coronado, discovered the canyon in 1541. The Apache, Kiowa and Comanche occupied the canyon during the 1700s-1870s.

Anglo settlers arrived in the 1800s, when bison were being killed in large numbers by trappers, hunters, *comancheros* (traders) and the U.S. Army. Mary Ann Goodnight, who was co-owner of JA Ranch with her husband, Charles Goodnight, saved bison to prevent probable extinction. The Texas State Bison Herd is genetically descended from the Goodnight herd and is perhaps one of the last examples of native Texas bison.

Also unique to the park is an abandoned railway line that offers hiking, biking and an equestrian trail. The 64-mile trail crosses Quitaque Canyon to Estelline, running through the 742-foot-long Clarity Tunnel, home to Mexican free-tailed bats, and along many original trestles. Over 90 miles of multiuse trails exist ranging from easy to very challenging, and visitors can boat, fish and/or swim in Lake Theo. A lodge, as well as campsites with water or water and electricity are offered, and backpackers and equestrians can take advantage of primitive camping sites. Hands-on activities await visitors of all ages at the Children's Discovery Center, and the exhibits at the Interpretive Pavilion explain the canyon's geology and Native American history.

In this ranching country, the weather and terrain changes quickly, making for hardy residents. The town of Quitaque is near the intersection of the Cottonwood and Los Lingos creeks. Area attractions include Camp Resolution, one of four encampments of the Texan Santa Fe Expedition; the Valley of Tears; and the Comanchero Canyons Museum, which tells the history of the area with exhibits of artifacts



dating from the Clovis era through the 1800s. Dining, bed-and-breakfasts and hotel accommodations are available in Quitaque, Silverton, Turkey and Childress, Texas. Horseback riding is offered at the historic Pole Canyon Ranch and the Quitaque Riding Stables.

Internet and cell service are rare or nonexistent in the area, but that's not why people flock to Caprock Canyons State Park. The stunning vistas, geology, wildlife, adventures, bison and a return to ranching days of old where a handshake still means something are just a few reasons to visit. **NOW**

Sources:
 1. Parent, Laurence. *Official Guide to Texas State Parks & Historic Sites*. 2018, University of Texas Press, Austin, Texas. pgs. 102-104.
 2. "Caprock Canyons State Park & Trailway." Texas Parks & Wildlife online.

SEPTIC CLEANING AND PUMPING

WE PRIORITIZE CUSTOMER CARE BY DELIVERING COMPREHENSIVE SEPTIC CLEANING SERVICES.

\$20 OFF SERVICE CALL

RENDON SEPTIC SERVICE

817-988-4779 • RENDONSEPTICTX.COM

"Don't be deceived, my dear brothers and sisters. Every good and perfect gift is from above, coming down from the Father of the heavenly lights, who does not change like shifting shadows. He chose to give us birth through the word of truth, that we might be a kind of firstfruits of all he created."
 James 1:16-18 NIV

**For Tree Care Done Right,
 Call the Arborists at Stars & Stripes!**

Our services include:

- Pruning
- Planting
- Removal
- Healthcare

817-888-6806

WWW.STARSANDSTRIPESTREE.COM

Crossword Puzzle

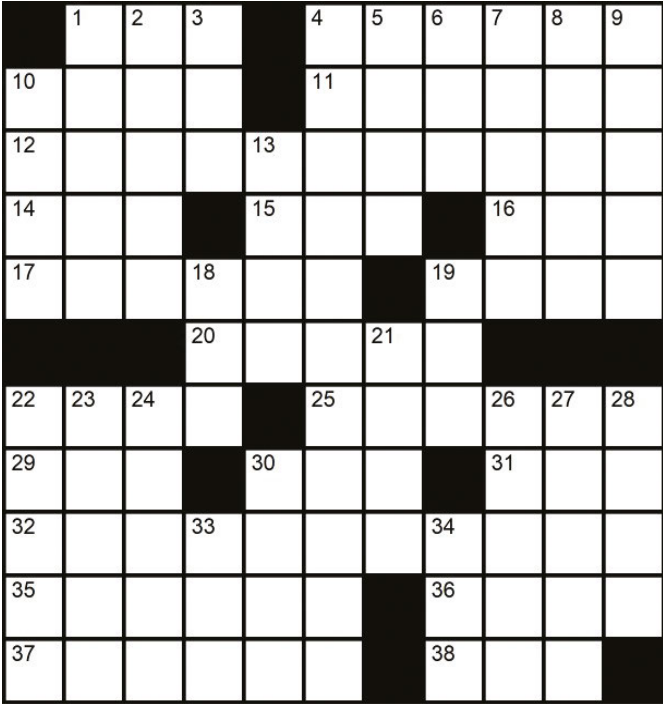

CrosswordSite.com Ltd

- | Across | Down |
|--|-----------------------------|
| 1 U S S R successor | 1 Lid |
| 4 Savanna grazer | 2 Castle of the turkey trot |
| 10 "Bless me, Father, --- have sinned" | 3 Transgression |
| 11 Impulse transmitter | 4 Coterie |
| 12 Formal attire | 5 Starter for a million |
| 14 1/100 yen | 6 Brick-making clay |
| 15 Contents of some whistles | 7 Fragrance |
| 16 Heard in a herd | 8 Running out of |
| 17 Small earthquake | 9 Bug |
| 19 Numerous | 10 Celebration suffix |
| 20 Sesame Street grouch | 13 Nasdaq events |
| | 18 Witty remark |
| | 19 Miss, once? |
| | 21 On the job |
| | 22 Trembling poplar |
| | 23 Carried |
| | 24 Apply |
| | 26 Plant firmly |
| | 27 Pale purple |
| | 28 Guitar ridge |
| | 30 Low-down horizontal beam |
| | 33 Half a colon |
| | 34 Simplicity simile |

Online versions and solutions available at www.nowmagazines.com. From our Homepage, click on the Crossword-Sudoku tab. Click on a puzzle. Click on the See All button to view solutions.

Direct Mail Advertising Works!

Let *BurlesonNOW* Magazine present your advertising message to **over 29,600** Home & Business addresses in the Burleson ZIP codes



Karen Schaefer

For more information, please call your local advertising representative.
817-477-0990

NOW

MAGAZINES

BURLESON | CORSICANA | ENNIS | MANSFIELD | MIDLOTHIAN
NORTH ELLIS COUNTY | SOUTHWEST | WAXAHACHIE | WEATHERFORD



BURLESON EQUINE HOSPITAL

Farm calls & hospital appointments available

SPECIALIZING IN

- Sports Medicine & Lameness
- Soft Tissue & Orthopedic Surgery
- Digital X-Ray & Ultrasound
- Dentistry & Reproduction
- Emergency Medicine & Surgery



MISTY JORDAN DVM, MS - OWNER
ABRA WRIGHT, DVM, MS

OPEN 24/7 • 817-295-2231

Sudoku Puzzle

Easy

9					5			
			1					
5	1	3		4				
				3	6	4		
	6		4	8		3	2	
			2			1		7
		6				2		
3				7				
4	7	5						

Medium

4							3	6
2	9							4
	8				3			
		1			8			2
3			4		5			
			3	2				
			1			9		
9		6		7			5	
				8				

Crosswordsite.com Ltd

Online versions and solutions available at www.nowmagazines.com. From our Homepage, click on the Crossword-Sudoku tab. Click on a puzzle. Click on the See All button to view solutions.



TURF_QUEEN

DFW

- ROCK & STONE
- LANDSCAPING
- FULL TURF INSTALLATION

YOUR SATISFACTION IS OUR GUARANTEE

FINANCING AVAILABLE!



No More Mud

No More Mowing

20% OFF Spring Discount

15-Year Warranty on Products & 2-Year Installation Warranty

Residential & Commercial Professional Installation

"I offer more than just a service to our customers. I offer a long-term business relationship and affordability for our families to enjoy the benefits of turf."

-Tammy Moore, Owner Operator



903-922-7488

WWW.TURFQUEENDFW.COM



Southern Home Construction



turf_queendfw

www.nowmagazines.com 31 BurlesonNOW May 2023

ARBORS • OUTDOOR KITCHENS • PATIOS

Your Oasis Awaits...



Call today for
FREE
Consultation



817.453.3100

WWW.URBANOASISOUTDOOR.COM



URBAN OASIS
OUTDOOR LIVING



PAVILIONS • FIRE & WATER FEATURES • POOLS



CHECK OUT OUR

*Favorite
Recipes*

NEW!

www.nowmagazines.com
Searchable Recipes
from the
NOW Magazines Archives.

TRY IT TODAY!

NOW
MAGAZINES



**DON'T PAY
6%**

Save Thousands! Call...

817-799-SAVE

BURLESON'S BEST REAL ESTATE PROGRAM!

Full Service Real Estate Without the High 6% Fee!



Greg & Dawn Willis, Broker & Owners
Over 40 Years Combined Experience

FULL SERVICE FOR LE\$\$!

*Read what people are saying
about us at...*

www.WillisReviews.com





HAPPY Mother's Day

MAY

Some events may have been cancelled or rescheduled while we were at press. Check with individual organizations or your city or Chamber websites to verify dates and times.

May 5

Resource and Health Fair:

Organizations present information on health, wellness and other resources available to senior citizens. Free event, but must register for lunch. Noon-2:00 p.m., Burleson Senior Activity Center, 216 SW Johnson Ave. For more information, call (817) 295-6611.

Cinco de Mayo Celebration:

Celebrate culture and heritage with live music, food and games. 7:30 p.m., Mayor Vera Calvin Plaza, 141 W. Renfro St.

May 6

Household Hazardous Waste Event:

Burleson residents may dispose of household hazardous waste, old electronics, tires and paper for shredding. Proof of residency, including a city solid waste or water bill, is required. 9:00-11:00 a.m., Municipal Service Center, 725 SE John Jones Dr.

May 12

Sweet Treats:

Enjoy a parent-child strawberry dipping class just in time for Mother's Day. \$25 for parent and one child. 5:00-7:00 p.m.,

Russell Farm Art Center, 405 W. County Rd. 714. Purchase tickets at burlesontx.com/events.

May 20

Super Safety Saturday:

Bring the family to learn about safety and enjoy bounce houses, fire trucks and more. 9:00 a.m., Texas Health Neighborhood Care & Wellness, 2750 SW Wilshire Blvd.

Texas Heritage Festival:

Celebrate our uniquely Texan way of life with historical demonstrators, food, live music and more. 4:00-8:00 p.m.,

Russell Farm Art Center, 405 W. County Rd. 714.

May 26-June 30

Hot Sounds of Summer Concert Series:

Join us on Friday nights for free concerts. **May 26** features Limelight, a variety band that will get you on your feet. 7:30 p.m., Mayor Vera Calvin Plaza, 141 W. Renfro St.

Submissions are welcome and published as space allows. Send your current event details to emma.mckay@nowmagazines.com.

Now Offering Pre-Print Insert Services

Call Your
Rep Today!
972-937-8447
www.nowmagazines.com

NOW

MAGAZINES

HARVEST HOUSE
FEED • CLOTHE • RESTORE

Summer Food Program

May 30 - August 11

Families with school aged children (K-12) can receive groceries twice per month!

Registration Required:
817-295-6252

Documents Required:
*Utility Bill
*Birth Certificate (indicating your status as parent/guardian)
*Government Issue ID

Donate

Food Needs

42nd Annual

Scarborough Renaissance Festival®

Scarborough Faire®



JUST 4 MORE WEEKS!

May 6 & 7 **Celtic Weekend**

May 13 & 14 **Celebrating Chivalry / Mother's Day**

May 20 & 21 **Legends of the Seas Weekend**

May 27, 28 & 29 **The Last Huzzah**

WEEKENDS THRU MAY 29

Saturdays, Sundays & Memorial Day Monday

Get Discount Tickets at Tom Thumb & Albertsons Today!

SRFestival.com

Just 1 mile west of 35E on FM 66 in Waxahachie



Dr Pepper

Tom Thumb

Albertsons

May 26-28

17 Live Polka Bands including Brave Combo,
King & Queen Polka Dance Contest,
PolkaFest Run, Parade, Czech Food,
Downtown Vendors, & Kolache Eating Contest

Corona
PREMIER



Mike Ryan
Country Concert



Saturday, May 27 at Sokol Hall

NATIONALPOLKAFESTIVAL.COM | 972.878.4748



Corona
PREMIER



KJT
Catholic Union of Texas



ENNIS FORD
Ford



Lindsey Clark-Fass, DDS, PC



McElroy & Associates LLC
TAXES & ACCOUNTING
214-629-9759



LONE STAR
FLOORCOVERING
Interior Design Showroom

ENNIS
TEXAS
The bluebonnet spirit of Texas

BEST CARE. LOWEST COST.



SERVICES:

BY APPOINTMENT: Spay/Neuter and Dental Cleanings

WALK-IN: Vaccinations, Microchips, Nail Trims, Heartworm Testing, Flea/Tick Control, Fecal Exams, Feline Combo Testing, and more!



WALK-IN VACCINE HOURS:

Mon – Fri
9 a.m. to 12 p.m.

Bring coupon for a

 **FREE
DEWORMER!**

*With the purchase of a full set of vaccines for a dog or cat. Valid for one general dewormer (Strongid-T). Cost of annual vaccines is \$25. Limit one per household. Cannot be combined with other TCAP offers or specials.



344 SW Wilshire Blvd, Suite E | Burleson, TX 76028
texasforthem.org | 940-566-5551

Orthodontics



BIRTH & FLETCHER



DIAMOND+
TOP 1%
INVISALIGN
PROVIDER
2022

Treatment that fits your lifestyle!

Would you like to know if you can benefit from dental or orthodontic treatment? Getting started is easy! Just scan the code below, upload a few photos of your teeth and get your dental report emailed to you without leaving your home!



SCAN ME

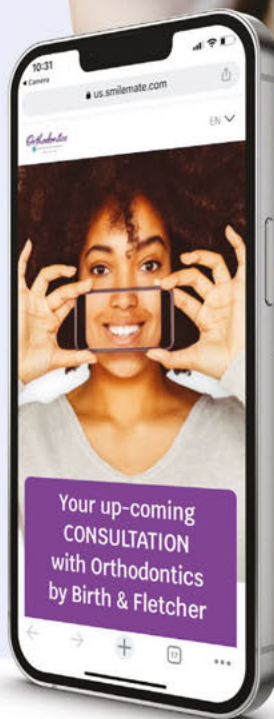

For a Limited Time Only

Save \$500 off invisalign®

Questions? Call Today or visit BSFortho.com

Arlington

(817) 517-5310
2011 W. Bardlin Rd
Arlington, TX 76017

Burleson

(817) 476-1262
109 W. Renfro St
Burleson, TX 76028

Fort Worth

(817) 653-8131
3060 Sycamore School Rd
Fort Worth, TX 76133

Keller

(817) 522-3234
4420 Heritage Trace Pkwy, Ste 300
Keller, TX 76244

*Must mention offer to receive discount. Valid for new patients only. Offer expires 30 days after receipt. May not be combined with any other offer, discount, or reduced-fee program. Discount for insurance patients may vary. Not valid on previous treatment or treatment already in process. Free consultation included (\$150 value). ADA 0150, 8080, 8090, 9310. 2/22