

BurlesonNOW

M A G A Z I N E

APRIL 2022

Secret Playland

An art professor at Hill College, Tom Sale shares his passion

Impossible or True?

The Lady in Blue: a vision, a legend or a miraculous story

In the Kitchen With
Liz Snead

Also inside:

Scavenger Hunt

Crossword/Sudoku

Featured Business:
Roots Garden Center
& Landscaping

Postal Customer

*****ECRWSS EDDM*****

POSTNET 5123
U.S. POSTAGE
PAID
DALLAS, TX
PERMIT NO. 4030



DIET SOLUTION
WEIGHT LOSS CENTERS

www.dietsolutioncenters.com

Alan M. Taylor, II
MD, FACP, FACC

Traci H., Arlington, TX

I was at a place in my life where I was disgusted with the way I looked and felt all the time. 5 years prior I tried another weight loss program similar with no success. From the first day I started Diet Solutions, I felt I could change my life. The staff helped me change the way I had been eating. The staff is incredible. They are very encouraging and always have a solution to my weaknesses. I feel great, and I owe it to Diet Solution staff.



BEFORE



AFTER

Traci lost
43.2 lbs. in
18 weeks.*

*Individual results may vary.

New Address

MANSFIELD

99 Regency, Suite 107
Mansfield, TX 76063

817-453-3438

BURLESON

821 SW Alsbury, Suite C
Burleson, TX 76028

817-295-3438

ARLINGTON

2542 W. Pioneer Parkway
Pantego, TX 76013

817-277-3438

WAXAHACHIE

114 Park Place Ct., Suite 201
Waxahachie, TX 75165

214-980-1414



Caring for your family
like our family.

Care and Wellness Where You Need It

There's never a convenient time to see us, but when you need us, we're conveniently close to home. At Texas Health Neighborhood Care & Wellness Burleson, we're here for you and your family's needs. Our experienced team and physicians on the medical staff are dedicated to caring for you, when and where you need us most.

Texas Health is right there with you.



2750 SW Wilshire Blvd. | Burleson, TX 76028



For more information, visit TexasHealth.org/Burleson
or call (817) 782-8000

Our Services:

- 24/7 Emergency Department
- MRI, CT, X-Ray, Ultrasound & Bone Density Screening
- Diagnostic, Screening & 3D Mammography
- Physical, Sports & Vestibular Therapy
- Community Fitness Center
- Physician Offices



Texas Health
Neighborhood Care & Wellness
BURLESON

Part of Texas Health Harris Methodist Hospital Fort Worth

CONTENTS

8 SECRET PLAYLAND

At a wondrous place for creating, Tom Sale brings new ideas to Russell Farm Art Center.

14 IMPOSSIBLE OR TRUE?

María de Jesús de Ágreda mysteriously shared Christianity without traveling.

8



16 Around TownNOW

20 BusinessNOW

22 CookingNOW

Publisher, Connie Poirier | General Manager, Rick Hensley

EDITORIAL

Managing Editor, Becky Walker | Burleson Editor, Lisa Bell

Office Assistant, Kristin Bato

Writer, Amber D. Browne

Editors/Proofreaders, Lisa Bell . Rachel Rich . Virginia Riddle

GRAPHICS AND DESIGN

*Creative Director, Chris McCalla | Artists, Kristin Bato . Martha Macias
Anthony Sarmienta . Jennifer Stockett*

PHOTOGRAPHY

Photography Director, Chris McCalla

Photographer, Lori Baur

ADVERTISING

Advertising Representatives, William Perron . Bryan Frye

Lori O'Connell . Cherise Burnett . Dustin Dauenhauer

Kelsea Locke . Linda Moffett . Linda Roberson . Melody Schmidt

Billing Manager, Angela Mixon



ON THE COVER

*Artwork by Gary Burkins
graces the galleries at Russell
Farm, where he teaches
wood carving.*

Photo by
Lori Baur.

*BurlesonNOW is a NOW Magazines, L.L.C. publication.
Copyright © 2022. All rights reserved. BurlesonNOW is published
monthly and individually mailed free of charge to homes and
businesses in the Burleson ZIP codes.*

*Subscriptions are available at the rate of \$35 per year or \$3.50
per issue. Subscriptions should be sent to: NOW Magazines, P.O.
Box 1071, Waxahachie, TX 75168. For advertising rates or editorial
correspondence, call (817) 477-0990 or visit www.nowmagazines.com.*

STONEHAVEN DENTAL & ORTHODONTICS

Meet Our Doctors



Dr. Charles Town, DDS

Dr. Charles Town is the proud owner of Stonehaven Dental & Orthodontics. He recently achieved the Mastership Award from the Academy of General Dentistry, a distinguished award held by less than 2% of general dentists in the United States. Dr. Town is also the first doctor to become board-certified by the American Boards of Oral Implantology/Implant Dentistry in the Central Texas area. At Stonehaven Dental & Orthodontics, we work hard to go above and beyond the minimum requirements for continuing education to provide you and your family with the best dental care possible.



Dr. Peter Sutton, DMD, MSD

Dr. Sutton graduated #1 in his class from University of Kentucky and completed his orthodontic residency at one of the top programs in the country, University of Texas Health Science Center. Dr. Sutton has been practicing orthodontics in Texas for 7 years. Dr. Sutton wants orthodontics to be fun and engaging for his patients. He is skilled in many different treatment options from metal braces, clear braces to Invisalign Clear Aligners. His ultimate goal is to get each patient a great result and have fun during the process.



Dr. Kelsey Greene, DDS

Dr. Kelsey Greene, DDS completed her undergraduate degree in biochemistry with a minor in biology at Roanoke College. She graduated from VCU School of Dentistry in 2018 and went on to do additional training in general dentistry at the Washington DC Veterans Affairs Hospital. Dr. Greene enjoys practicing all areas of restorative and cosmetic dentistry. She is focused on keeping up with the latest dental technology and practices, and she continues to exceed the hours of continuing education each year. During her free time, Dr. Greene enjoys volunteering at dental service projects, cooking and spending time with family. She looks forward to meeting you!

Complimentary Exam and X-rays to all New Patients that mention *BurlesonNOW*.

225 East Renfro Street, Suite 109 • 817-259-1828 • THESTONEHAVENDENTAL.COM

EDITOR'S NOTE



Lisa

Lisa Bell
BurlesonNOW Editor
lisa.bell@nowmagazines.com
(817) 269-9066

Moments in time ...

Do you ever look back and contemplate moments that defined your future? I suppose all of us do at some point in life. Sometimes, I spend too much time considering the moments that altered my future negatively, but I treasure the ones that improved my life. As April arrives, I can't help but consider a childhood choice that led me to follow the Lord and invite Him to take an active role in my life. Simple decisions can have a major impact on everything.

Take, for example, my decision to attend a writer's conference in the fall of 2012. While at the day-long workshop, I met two ladies from NOW Magazines. I left with their business cards in hand, then followed up by taking a chance with my writing abilities. Those two decisions led me to where I am today. I started as a freelance writer for NOW, and at the perfectly right time, God opened a door for me to step into an editor role. I dreamed of writing for a living. What self-respecting writer doesn't? Not sure I believed it could happen.

Yet here I sit, writing an editor's note and marveling that I get to write for a living. I couldn't have orchestrated this in my life if I tried. We make a thousand decisions daily, and one may be the very choice that changes the future to fulfill a dream you may not even know you possess.

May April be your month of dream-producing decisions!

AFFORDABLE MEDICARE PLANS

Get a second opinion on your current benefits!

TURNING 65 OR OLDER?

It's never too early to start planning!



Scan for more info.



BEACH INSURANCE GROUP, LLC.
"insuring everything under the sun"

(817) 300-3031

Local Medicare Benefit Specialist
"The Right Plan For Your Needs"

43RD ANNIVERSARY

CALL YOUR LOCAL MEDICARE BENEFIT SPECIALIST

FREE CONSULTATIONS & OFFICE OR HOUSE CALLS

New To Medicare Guidance - Information • Plan Options
Answers To All Your Questions • Enrollment Assistance & Professional Advisor

Already On Medicare - FREE Medicare Benefit Review • Second Opinion
If You Have "The Right Plan For Your Needs" Plans Change Each Year!

240 E RENFRO ST., SUITE 205, BURLESON, TX 76028

Get **back** to the great outdoors.



Get back to doing the things you love,
with the people you love.

We understand the toll back pain can take on our day-to-day lives. With a team committed to delivering a patient experience revolved around you and access to advanced technology, we're here to help provide the relief you've been looking for.

Back pain doesn't have to last forever; we offer a wide range of treatment options. From physical therapy and pain management to advanced, minimally invasive procedures, our goal is to get you back on your feet with an improved quality of life.

No matter where your back pain started, you can rest assured knowing you'll find long-term relief at Texas Health Huguley.

To learn more about our Spine Health Program,
visit TexasHealthHuguley.org/Spine.

Physicians on the medical staff practice independently and are not employees or agents of the hospital. ©2022





**MOUSER
ELECTRONICS**

Global Distributor of Electronic Components

Join our Growing Team!



Now hiring for these positions

Customer Service/Sales | Developers | Internet Business/Systems
Warehouse Associates (all shifts available)



mouser.com | (800) 346-6873 | 1000 N. Main St. Mansfield, TX 76063
Approximately 30 mi. from Dallas & 20 mi. from Fort Worth

Apply today online at careers.mouser.com

Delivering Technology. Designing Careers.

YOU'RE INVITED TO OUR INAUGURAL



APRIL 15TH • 1:00 PM - 2:30 PM

Hop on over to **Morada Burleson** for our inaugural Easter Egg Hunt! Enjoy a delicious lunch of hot dogs and refreshments and the opportunity to take your photo with Peter Cottontail, the Easter Bunny. Join him for an egg hunt and the search for the Morada Easter eggs! Come one, come all to this Easter Celebration!

RSVP BY APRIL 13TH TO 817.856.2928



MORADASM
BURLESON

MoradaSeniorLiving.com

611 NE Alsbury Boulevard, Burleson, TX 76028
Assisted Living



©2022 Morada Senior Living. All Rights Reserved. Prices, plans and programs are subject to change or withdrawal without notice. Void where prohibited by law. Managed and Operated by Discovery Senior Living, Assisted Living Facility License #000594, MO-0005-522



Growing up surrounded by the art world, Tom Sale learned early that he enjoyed creating art more than talking about creations. He grew up with parents who taught and lived art, so becoming an artist came naturally for him. Through teaching and volunteering at Russell Farm, Tom spends his days filled with a passion for what he loves. "I deal with art all the time," he said. "I'm just driven to it."

SECRET PLAYLAND

— By Lisa Bell

The youngest in his family, Tom's mom returned to college when he began elementary school. She held both a bachelor's and master's, wrote a college art textbook and lectured at University of North Texas. His father was an English literature professor. As a child, his parents dragged him to many art events.

During his junior year in high school, Tom ventured abroad as an exchange student in Antwerp, Belgium. After graduation, he returned to Belgium to attend a conservatory in Brussels. He called it his wild, experimental year. With a tough schedule and no college credits, he returned home and earned an art history degree from The University of Texas at Austin. He then went on to earn a master's from UNT in painting and drawing.

For 10 years, Tom worked as an art professor at Navarro College. Although he enjoyed teaching, he eventually wanted to take a year off to focus on his art. At mid-life, he struggled to become a professional artist while working at the Dallas Zoo for a year. "It was fabulous. I loved the zoo. Didn't love the hours," he shared. The experience spilled over into his artwork, though.

Returning to teaching, he became an art professor at Hill College about 13 years ago. His wife, Dottie Love, recently retired from Hill College after teaching for more than 25 years. Her expertise in computer graphics and digital photography fuel her artistic passion. "We live on 30 acres outside Ennis," Tom admitted. "It's like Green Acres reversed. Dottie raises zebu cattle. I don't."







**SAME DAY APPOINTMENTS
AND WALK-IN VISITS AVAILABLE**

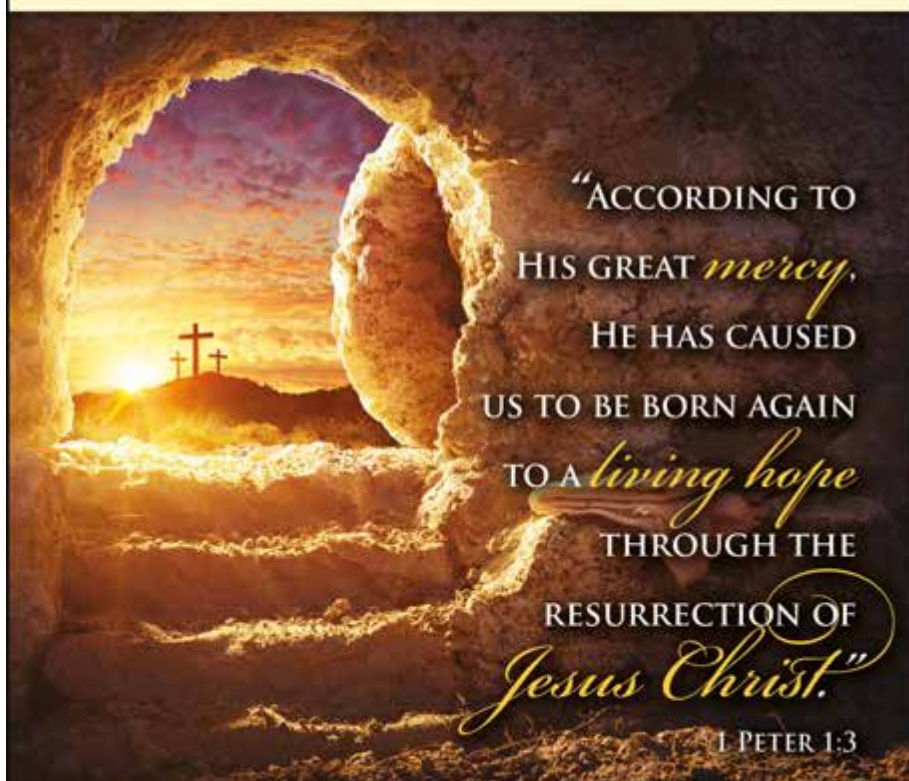

“ACCORDING TO
HIS GREAT *mercy*,
HE HAS CAUSED
US TO BE BORN AGAIN
TO A *living hope*
THROUGH THE
RESURRECTION OF
Jesus Christ.”
1 PETER 1:3

**Allergy Testing & Treatment • Annual Physical Exams
Family Medicine • Immunizations
In-House Lab & Diagnostic Testing • School Physicals
Skin Care • Testosterone Therapy • Weight Loss**

Open 7 Days a Week

Mon. - Fri. 8 a.m. - 8 p.m. • Sat. 8 a.m. - 4 p.m. • Sun. 1 p.m. - 5 p.m.

1005 S. Crowley Rd, Crowley, TX

Located near the intersection of Renfro Street & Crowley Road (FM 731)

817-297-4455

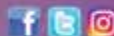

WWW.TOTALCARE.US

But he loves being outdoors, so when his dean made an appointment at Russell Farm, he fell in love with what he now refers to as his secret playland. When he first volunteered, Tom emptied trash, helped clean buildings and basically did whatever they needed. Over time, discussions grew about art and classes. That opened a door to new opportunities.

Volunteering his time every Saturday morning, he revived an old tradition at the farm — Saturday morning open art. “Charlie and Louise [Boren] used to do that. They started with art critiques and eventually became a nonprofit,” he explained. Tom selects a theme each week and provides still-life objects and instruction for any person who wants to come paint, sketch, photograph or simply work in the presence of other artists.

Because of his passion, the Russell Farm supervisor, Mary Ann Spaun, invited Tom to become an art advisor to the board. Now Tom and Mary Ann plan events such as artist residencies, the Red Chair Lectures series, classes and open art times plus more. After cleaning out the Baker Building, Tom set it up as a gallery of sorts, but also as a studio space for those who share his love of creating.

Following the Boren passion for all artists, they look forward to hosting an author, Jonathan Eaton, who plans an artist in residency during June 2022. Coinciding with Timeless in Texas, Tom envisions pulling Jonathan into the event. He and Mary Ann also want to look at potential writing events on the farm in the future.





When Tom began teaching, he started collecting old prints and owns many original sketches dating back to the 17th century. His own art includes a variety of techniques and styles, one of which includes mini-dioramas. “My favorite thing is to go out in the woods, find rocks, snail shells and other tidbits. I take photos of tree bark and pick up pointed beaver sticks,” he said. “These chunks of nature become part of my artwork.”

His alter artist ego, Pinky Diablo, catches people off guard. “When they see Pinky Diablo art and then meet me, they don’t connect the two,” he admitted with a grin.

Watching movies and reading books gives Tom inspiration for future projects. The commute between home and Burleson becomes his thinking time. He finds himself daydreaming during that hour on the road. “Art enables me to support worthy causes,” he explained. One example, planned for April 16 at Russell Farm, raises awareness of Autism. The vintage 19th Century Circus theme came through Jamie Wheeler of Austen’s Autistic Adventures. He looks forward to facilitating the event on behalf of the organization.

A lover of secrets, Tom announced a big one. He plans to retire from Hill College, and he is excited for two reasons. He’ll have more time to volunteer at his beloved Russell Farm. And his parents, in their 90s, can still travel and do things, so he looks forward to spending more time with them.

Retirement won’t mean sitting down in a rocking chair for this local artist and professor. With numerous ideas for bringing more art to Russell Farm, his secret playland promises to grow bigger and better in the future. He can’t wait to see what fresh adventures lie in store for him and all those who love being on the farm. **NOW**

**CHRIST CHAPEL
BIBLE CHURCH**

**COME
Worship
WITH US**

**OUR NEW BUILDING IS
READY! JOIN US SUNDAYS
AT 9:15 OR 11:00 A.M.**

**SCAN
THE QR
CODE
TO LEARN
MORE**

Make Yourself at **Home**



With 24-7 passionate care services set within a cozy, boutique-style community, we empower our residents to live every day to its fullest. At Elk Creek, friendships abound, staff feel like family, and everything is just like home. Because it is.



Weekly Housekeeping • On-site Salon • Daily Chef-prepared Dining
Daily Activities and Social Clubs • 24/7 Compassionate Care and Much More!



SCAN ME

Call Today and Schedule Your Private Tour! **817-587-6812**

ASSISTED LIVING & MEMORY CARE

www.ElkCreekAL.com • 301 Elk Drive, Burleson, Texas 76028



CIVITAS
SENIOR LIVING



FACILITY ID # 106481

SPRING IS HERE.

It's Time to Get Your Plants in the Ground!

Huge **NEW**
Selection of Color



We know what grows best in Burleson. With our unique selection of plants, let our trained and knowledgeable Roots staff guide you in preparing your yard into a showplace for summer enjoyment and entertaining.



ROOTS
GARDEN CENTER
& LANDSCAPING

817-312-2890 • Tue.-Sun. 8 AM-5PM
2117 E. Renfro St., Burleson, TX 76028

Find us on 

facebook.com/RootsGardenCenter



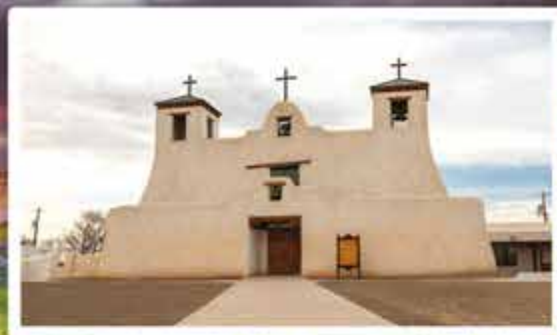

TALES OF TEXAS

Impossible *or* True?

— By Lisa Bell

While legends often sound far-fetched, all of them have a basis of truth. In the case of María de Jesús de Ágreda, many pieces of her story have no explanation outside a mysterious and miraculous event.

Born April 2, 1602, María Fernández Coronel grew up with a zeal for telling people the Gospel story, wanting nothing more than to see people come to a saving knowledge of her Lord. From early childhood, she longed to become a missionary in the New World. Unfortunately, young girls of her era didn't have that career option.

Some say even as an infant, she had divine knowledge. A child prone to visions, preoccupation with spirituality and obsessed with compassion for the poor, her family misunderstood her. Often feeling wounded and unloved, she retreated to the depths of her soul. With desires of mission work squashed, María made a decision. At only 8 years old, the girl announced a determination to take a chastity vow and enter the sisterhood.

Seven years later, her father and two brothers entered a monastery. Following what they all believed as guidance from the Lord, María's parents converted their castle into a convent — the Franciscan Convent of the Immaculate Conception at

Ágreda. Sister María de Jesús (as she was known after taking her vows) entered the sisterhood without ever leaving her home.

Instead of esteeming her, the other nuns ridiculed and humiliated her. At one point, the Mother Superior requested an ecclesiastical examination. After much questioning, the Provincial of Burgos, Fray Anthorn de Villacre, declared her neither foolish nor mad. He declared that Sister María de Jesús attained true sanctity, a transcendent state of spirituality. The nuns then held her in the highest esteem, thrusting her into unwanted limelight.

Not long after that, during fervent prayer following communion one day, the young nun entered a trance. She found herself walking among dark-skinned men where they gathered, hunted and lived a simple life. Returning many times in the same fashion, sometimes two and three times a day, she taught them the fundamentals of Christian faith and lifestyle. Sister María de Jesús claimed over 500 visits to the New World, although she physically never left Spain.

Later, under the guidance of her confessor, Francisco Andres de la Torre, she detailed accounts of her journeys in a book titled, *The Mystical City of God*. Questioned extensively, Sister María de Jesús provided glorious details that she could not possibly know without having been among the native Americans.

The Jumano tribe, inhabitants of Texas and parts of New Mexico, have long shared stories of the Blue Nun. They say she appeared hundreds of times to them, coming from the sky.

Because of the cobalt blue clothing she wore, they called her the Lady in Blue. Many settlers also claimed this same woman came to them, ministering to their souls.

The Jumano Braves, moved by the nun, traveled to a mission in New Mexico and shared with the priests what they learned from her. From 1620, increasing numbers of native Americans came, requesting missionaries so they could learn more and receive blessings. When friars finally visited the village, the natives welcomed them with two wooden crosses, covered with flowers they said the Lady in Blue helped them decorate. When shown a photo of an older Franciscan nun, they declared their Lady in Blue wore the same clothing but was much younger and very beautiful.

The Jumano legend states that the morning after the Blue Nun's last visit, they woke to a field of beautiful flowers that matched the color of her cloak. According to them, the Texas bluebonnet appeared in her absence.

A few years after her death in 1665, the church declared Sister María de Jesús de Ágreda venerable. In the 20th century, they opened her coffin and found the beloved nun's body uncorrupted by death.

Did she indeed visit America at the same time she remained in Spain? Some believe she did, although no one can explain the possibility of such visits outside a miracle of bi-location.

Those who saw the Lady in Blue recorded and told their stories for generations. Whether a true visit by a miracle, or a vision that appeared to many people, the Jumano tribe, settlers and others learned about Christianity — enough to want more knowledge and blessings from the church. Sister Maria's deepest desire to see people in the New World learn about Christianity came to fruition — a fact history can't dispute. **NOW**

Sources:

1. www.mariadeagreda.org/en/who-was-she/the-lady-in-blue/.
2. www.studylight.org/encyclopedias/eng/bri/m/maria-fernandez-coronel-abbess-of-agreda.html.
3. www.desertusa.com/desert-people/lady-in-blue.html.
4. www.texas-hillcountry.com/texas-bluebonnet-legends-myths/.



Southern Gem

FINE JEWELRY & GEMSTONES

Start your Spring off with a Sparkle!









BURLESON'S LOCAL JEWELER
279 W HIDDEN CREEK PKWY, SUITE 1301
817-846-3382 | SOUTHERNGEM.CO
f @SOUTHERNGEMFINEJEWELRY



SOUTHERNGEMFINEJEWELRY

STORMS ARE COMING.

LET US REPAIR YOUR ROOF.





LONE STAR

ROOFING AND CONTRACTING
Premium Roofing Division

SERVICES INCLUDE
ROOFING REPLACEMENT,
REPAIR & GUTTER INSTALLATION

CALL TODAY! 877-318-STAR

OFFICE NUMBER: 817-295 -STAR | WWW.LONESTARCONTRACTINGTX.COM

LOCALLY OWNED AND FREE UPGRADES

141 E. Renfro St. Burleson, Texas, 76028



Zoomed In: Darlene Harris

By Lisa Bell

With family living in Crowley, Darlene Harris moved to Burleson in November 2021. "I often spent time at restaurants near Old Town, so I knew the area," she shared. In March, she ventured out to the Mayor Vera Calvin Plaza for Mardi Craw, joining family and friends for an evening of fun. "I love being outdoors and can't wait for summer and all the fun events Burleson holds."

Reflecting on last Christmastime, Darlene said she heard a loud boom. Stepping outside her apartment, the firework display pleasantly surprised her. "I just love the community," she admitted. Enjoying jazz music with a plate full of crawfish, she delights in the move.



Kefton and Terrance Williams enjoy father-son competition at Mardi Craw.



Father and son, Darren and Gage Hattaway spend an afternoon playing Frisbee golf.



BISD celebrates college-bound athletes and fine arts students on National Signing Day.



The John Adams band fills the air with a selection of jazz music.



Michele Milford welcomes attendees to the Project U Leadership Conference.



Spider Man visits with local police during Cityfest.



Culinary arts come to Russell Farm with a strawberry-dipping class.



Amanda Lackey and Madline Troutt enjoy a spring walk with their kids, George and Roma, and Labradoodles, Poppy and Charleston.

35% OFF

ONLINE USE CODE:
BURLESON35

Expires 4/30/22

FREE LOCAL DELIVERY!



CBD IS A NATURAL WAY TO

- REDUCE CHRONIC PAIN
- INCREASE SLEEP QUALITY
- RELIEVE STRESS
- CALM ANXIETY
- LOWER INFLAMMATION

New Logo! New Website!

Golden Legacy

WELLNESS

PROUDLY SERVING BURLESON'S CBD NEEDS!

(CALL OR TEXT) 817-888-8324

GOLDENLEGACYWELLNESS.COM

Let us help you get the smile you deserve!

TEXAS DENTURE SERVICE

John P. Murphy, DDS

MENTION THIS
AD TO RECEIVE A

FREE

ORAL EXAM &
CONSULTATION



- COMPLETE DENTURES • IMMEDIATE DENTURES • PARTIAL DENTURES
- IMPLANT-SUPPORTED AKA "SNAP-ON" DENTURES
- IN-HOUSE LAB ENSURING QUICK TURNAROUNDS
- SAME-DAY RELINES AND MOST REPAIRS WHILE YOU WAIT

(817) 551-1288

1609 Everman Pkwy, Fort Worth, TX, 76140

texasdentureservice.com

**"OPENING
DOORS IN
BURLESON
SINCE 1986"**

TEXAS 
OVERHEAD DOOR

817-295-0216
www.txohd.com

**REPAIR,
SERVICE
& NEW
GARAGE
DOORS**

Garage Door Tune-Up
\$49.00

PARTS EXTRA • LIMITED AREA • CALL AHEAD

For regular business hours M-F 8-5 only.
May not be combined with other offers.
Call for details. Expires: 4-30-2022

Must Mention "Burleson Now Coupon"

**122 N.W.
Hillery St.,
Burleson**



When it
SPRINKLES
Smooth out the
WRINKLES

Coming Soon
IV Infusions and Drip Bar

FREE BOTOX EYEBROW LIFT
with purchase of Lip filler

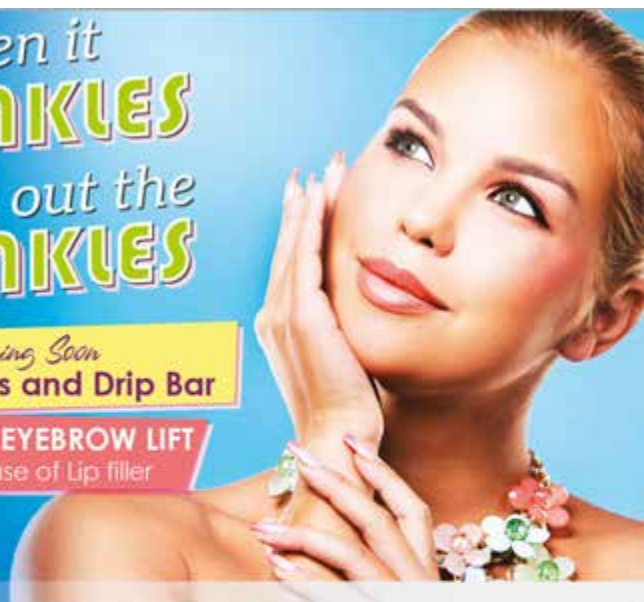

Botox, Dermal Fillers, PDO Threads, PRF (Platelet Rich Fibrin),
Microneedling, Plasmagen, Chemical Peels, Skin Care,
Weight Loss and Vitamin Injections

All injections given by Certified Nurse Practitioner.

(817) 841-9520 • VitalityWellness.health
12846 South Freeway
Suite 140, Rm 231, Burleson, TX

Gift certificates available for purchase.

ATLAS FOUNDATION CO., INC.
Family owned and operated since 1958.

**CELEBRATING
60 YEARS OF
SERVING OUR LOCAL
COMMUNITIES**



**Home Foundation
Repair of the Highest
Quality.**

**Concrete problems have
you down?
We can fix it,
let us lift it.**



FREE ESTIMATES • NO SALESMAN

817-478-1181



www.atlasfoundationinc.com



The right care
right here in Burleson.

At Texas Health Family Care, we provide convenient, quality care close to home through a wide range of services for everyone from infants to seniors. From adult and pediatric care to sports medicine and allergy testing, we take care of you and your family. And, as always, we have protocols in place designed around your safety. Call today for an appointment.

Same-day appointments are available.
Monday – Friday 7 a.m. to 6 p.m.

Texas Health Family Care
2730 S.W. Wilshire (Hwy 174)
Burleson, TX 76028

817-435-2541





BusinessNOW

Roots Garden Center & Landscaping

— By Lisa Bell

Roots Garden Center & Landscaping
2117 E. Renfro St.
Burleson, TX 76028
(817) 312-2890
Rootsgardencenter@outlook.com
Facebook @RootsGardenCenter

Hours: Tuesday-Sunday: 8:00 a.m.-5:00 p.m.
Closed Mondays

At one time, Scott Peterson, owner of Roots Garden Center & Landscaping, oversaw landscaping for 50 shopping malls. After retiring from the railroad, he went back to landscaping. “It’s a passion,” he said. “What I love to do.” Scott especially enjoys projects when a homeowner gives them permission to tear everything out and start from scratch. While it can sometimes prove a challenge, he likes watching his customers’ reactions. “Most want low-maintenance flowerbeds. It’s our job to choose the right plants and customize them to fit their needs.”

Originally, Scott chose the location on Renfro to support his landscaping business. “People kept stopping by, asking, ‘When are y’all opening?’ I never ran a nursery before, but we figured, *Why not?*” he explained. With his wife, Karen Peterson, as a co-owner, they opened the nursery to the public on April 1, 2017, and began doing business as Roots Garden Center & Landscaping.

Not only do they carry more than 600 trees, they also provide a wide variety of plants. In off seasons, they have about 1,000-1,500 plants, but in the spring, they have several

thousand plants available. With April as the opportune time for planting, they stay busiest as spring blossoms in the area.

While Scott continues offering landscaping services, the public can also visit the nursery and take home the plants they choose. With a knowledgeable staff, customers can anticipate a good experience, even when just looking. "Our employees get excited. We all have plants and gardens at home, learning through our own experiences," he said. "We're still a young nursery, growing and going places. We're getting better with time, constantly improving, upgrading and building."

About half their business comes from landscaping services. With the nursery at their disposal, they can choose from plants in stock for landscaping. "Plus, I have an awesome crew," Scott bragged. "Our dedicated employees are into plants. It's their reason for being here. [They have] lots of knowledge which sets us apart."

Scott's family moved to Burleson in 1989. "I love Burleson. I moved here and decided to stay for the rest of my life," he quipped. As a part of the community, Roots Garden Center & Landscaping supports the city by donating trees for Arbor Day. They also provide organizations like Harvest House with plants to help meet needs of local people.

Although they have only three trucks and a small crew to work on landscaping jobs, Scott prides himself on taking care of customers both on projects and at the nursery. "It's very important to us," he stated. "From getting you to the right plants, getting you checked out and helping load everything into your vehicle, we want to make sure we excel in customer service."

Roots will take on commercial landscaping, but Scott admitted residential is where they shine. He said, "Water and feed plants, preferably using organic food. People tend to neglect that most. Plants are living organisms. Like kids, they need to be fed and watered well."

April provides the perfect weather for planting. Although they get super busy, Scott encouraged, "Come by and let our experts teach you about plants. We can steer you in the right direction." **NOW**



ACCEPTING NEW PATIENTS
SELF-PAY \$99
1ST VISIT

NOW OPEN 1661 Eastchase Pkwy,
Fort Worth, TX 76120
817-449-2555



Welcome
Christina Applegate, FNP-C
to our Crowley location.

Phizer & Moderna Vaccines are available.
COVID-19 test and antibody
tests same day results.

Our offices are taking extra
precautionary measures for COVID-19.

SERVICES:

- Internal lab & stat results
- Advanced machine to treat pain
- Allergy testing and treatment
- Sleep Apnea testing
- Eye Exam for diabetic patients
- Retina and Glaucoma Screening.
- Test to Check your Nerve and Blood Flow.

SLEEP APNEA TESTING

682-250-5700
6251 Oakmont Blvd.,
Fort Worth, TX 76132
Monday thru Friday from 8am to 5pm
www.thevinemedicalcenter.com

ZERONA
Non-Invasive Body Contouring
FDA APPROVED WEIGHT LOSS LASER

6 ZERONA sessions ~~\$595~~ **\$495**

Non-Invasive contouring,
no pain, no recovery time
and FDA-approved

817-945-1682
921 E. FM 1187, Suite A,
Crowley, TX 76036
Monday thru Friday from 8am to 5pm

Find us on Facebook.

Ehab Hanna: MD, Board Certified in Internal Medicine
Nagwa Lamaie: MD, Board Certified in Family Medicine & Sleep Medicine
Vidya Pai, MD Board Certified in Sleep Medicine
Nurse Practitioners Team: Uchenna Iloma, Christina Applegate & Allison Lee
Accepts Medicare, Medicaid & most other insurance plans. Promotional cash prices also available.

Hunting for Your Dream Home!

WE ARE YOUR FIRST STEP.



AmCap
HOME LOANS

Samie Campbell
Branch Manager | NMLS #277792

Office: (817) 778-4592
www.samiecampbell.com
AmCap Mortgage, Ltd. NMLS #129122

Go mobile by visiting the website to download the app.





CookingNOW

In the Kitchen With

LIZ SNEAD

— By Amber D. Browne

With three children, a husband and an online cooking show, Liz Snead leads a busy life. Liz's familiarity with ingredients and dish presentation began a decade ago when she worked as a restaurant cook. Cooking went by the wayside until 2015 when a new home in Crowley offered more kitchen space. Liz began experimenting with food and created an Instagram account, Finally Abel Kitchen, named after her first-born son, Abel.

In 2020, the family moved to a larger home in Burleson. During the pandemic, Liz's cooking progressed, and she began filming recipe videos for her social media accounts. "I love recipes with lots of ingredients and many steps involved. Those are the recipes that challenge me," she shared. "Nothing makes me happier than feeding people and having a full home!" **NOW**

Smoked Queso Dip

1 lb. ground sausage or breakfast sausage
1 32-oz. pkg. Velveeta Queso Blanco Cheese
1 cup Mexican cheese, shredded
1 4-oz. can diced green chiles
1/2 jalapeño, diced
2 Tbsp. onion, diced
2 garlic cloves, minced
1 14.5-oz. can petite diced tomatoes
2 cups water
2 tsp. chicken bouillon
Salt, to taste

Pepper, to taste
1/4 tsp. cayenne pepper
1/2 tsp. cumin
1 Tbsp. cilantro, sliced

1. In a skillet, brown the ground sausage. Add the sausage and the remaining ingredients, except the cilantro, to a smoker-proof pan.
2. Cook on a smoker at 235 F for 3 hours, stirring every 30 minutes.
3. If the dip is too thin after 3 hours, add more shredded Mexican cheese until the desired thickness is reached. Top with cilantro; serve with tortilla chips.

Spicy Crab Dip

1 lb. lump crab meat
1 8-oz. block cream cheese
1/2 cup sour cream
2 Tbsp. mayonnaise
1 1/2 Tbsp. lemon juice
2 tsp. Worcestershire sauce
2 tsp. stone ground mustard
2 garlic cloves, minced
1/2 cup cheddar cheese
Dash of your favorite hot sauce
1 tsp. Old Bay seasoning
1 Tbsp. onion, minced
1/2 jalapeño, finely diced
Salt, to taste
Pepper, to taste
1/2 cup breadcrumbs

1. Preheat the oven to 350 F. In a large bowl, combine all ingredients except the breadcrumbs.
2. Pour the mixture into a greased, oven-safe baking dish. Top with the breadcrumbs. Cook about 20 minutes, or until hot and bubbly; broil for several minutes until the top is golden brown.
3. Serve with toasted and sliced French bread or crackers.

Broccoli Cheddar Soup

3 Tbsp. butter
 1/4 onion, diced
 1 carrot, sliced
 1 celery stalk, sliced
 2 1/2 tsp. chicken bouillon
 2 1/2 cups water
 2-3 cups frozen broccoli florets
 Dash of heavy cream
 1 1/2 cups sharp cheddar
 1 1/2 cups Parmesan
 1 1/2 cups American cheese
 Salt, to taste
 Pepper, to taste

1. Combine the butter, onion and the next 5 ingredients in a large pot; simmer on medium-low for at least 30 minutes until the broccoli falls apart and other vegetables are tender.
2. Add the heavy cream, cheeses, salt and pepper. Cook on low until the cheese is melted. Add more cheese if the texture is too thin.
3. Serve alone, in a bread bowl or with a side of bread.

Creamy Chipotle Asiago Pasta

1 tsp. chipotle chili powder
 1/2 tsp. cayenne pepper
 1 tsp. kosher salt
 1 tsp. paprika
 1 tsp. sugar
 1-2 boneless, skinless chicken breasts
 1 Tbsp. avocado or vegetable oil
 1/2 lb. bacon, diced
 2 1/2 cups penne pasta
 Salt, to taste
 3 Tbsp. butter
 2 garlic cloves, minced
 1 cup heavy cream
 10 slices Asiago cheese
 1 tomato, diced
 3 chive sprigs, sliced

1. In a small bowl, mix together the chipotle chili powder and the next 4 ingredients. Set aside 1/3 of the seasoning mixture. With the remaining seasoning mixture, tenderize the chicken breasts.
2. In a pan, heat the oil on medium; add the chicken. Cook until the internal temperature is 165 F. Set aside the cooked chicken.
3. Using the same pan, cook the bacon until desired crispness; set aside.
4. In a large pot, add water according to pasta directions. Salt the water; cook pasta until al dente.
5. In a pan on medium-low heat, melt the butter. Add the garlic; cook until fragrant. Add the heavy cream, cooked bacon, 1/3



BUDGET BLINDS
 SHUTTERS · SHADES · MOTORIZATION · AND MORE

20% OFF
 Select Custom Window Coverings
 OFFER ENDS 4/30/2022

You work hard, let us take over for awhile.

Design Measure Install Enjoy

Call 817.539.0155 for Your FREE In-Home Consultation Today!



World's best ever hearing aid

The super hi-tech Phonak Audéo™ Paradise sets a new benchmark in hearing technology.

- ✓ Crisp, natural sound
- ✓ Incredible speech understanding
- ✓ Perfectly clear audio when used with phones, laptops, computers, TVs, and music players.
- ✓ Rechargeable: More convenient and less environmental impact
- ✓ Options and colors to suit all needs, lifestyles, and budgets

SAVE Up to **\$1500 OFF+**
 Your new pair of Phonak Audéo Paradise hearing aids
 See in-store or online for details

FREE 10 point, hearing aid **Clean & Check**
 Includes service on mic covers, wax guards, tubes, domes, and moisture removal.
 Most makes and models **SAVE \$75.00**

Call 817.447.7930 today to arrange a free home trial!

817.447.7930
 621 SW Johnson Suite A Burleson, TX 76028
 paradise.connecthearing.com

Google Rating 5.0 ★★★★★
 Connect Hearing
 Your Hearing Professionals

Lacey Jones HIS Shannan Sutter PCC

seasoning mixture that was set aside and the Asiago cheese. Cook on low; stir until the cheese is melted. Add the cooked pasta; combine.

6. Slice the cooked chicken; add to the pasta; garnish with diced tomatoes and chives.

Homemade Ranch Dressing

2/3 cup mayonnaise
1/3 cup sour cream
5 dashes Worcestershire sauce
1/2 bunch parsley
2 dashes hot sauce
1/8 tsp. cayenne pepper
1 tsp. white vinegar
1/4 tsp. black pepper
1 Tbsp. dill, chopped
1 Tbsp. chives, chopped
1/2 tsp. sugar
1/2 tsp. garlic, minced
Buttermilk, as needed for consistency

1. Add all the ingredients, except the buttermilk, to a food processor; blend. Add the buttermilk until the desired consistency is achieved.

2. Serve immediately or store in a refrigerator for up to 4 days.

The Best Banana Cupcakes With Cinnamon Buttercream Frosting

Cupcake Batter:
1/2 cup butter
1/2 cup brown sugar
1/2 cup sugar
3 ripe bananas
2 eggs
1/4 cup sour cream
2 tsp. vanilla extract
2 cups flour
1 tsp. baking soda
1 tsp. cinnamon
3/4 tsp. salt
1/2 cup buttermilk
PAM Cooking Spray

Frosting:
1 stick butter, room temperature
1 cup powdered sugar
1 tsp. vanilla
1/3 tsp. cinnamon
1/2 to 1 Tbsp. milk

1. For cupcakes: Preheat the oven to 350 F.
2. In a large bowl, mix together the butter, brown sugar and sugar. Mix in the bananas.

Add the eggs and the next 2 ingredients; mix well.

3. In a separate bowl, mix together the flour and the next 3 ingredients. Add the dry mixture to the banana mixture; mix until combined. *Note: Do not overmix.* Add the buttermilk; mix until combined.

4. Spray a cupcake pan with PAM; line each cupcake mold. Pour the mixture into each cupcake lining; bake for 19-23 minutes, until the tops are a light golden brown; cool the cupcakes.

5. For frosting: Whisk together all ingredients until smooth. Frost cooled cupcakes; serve.



The Best Banana Cupcakes With Cinnamon Buttercream Frosting



Mr. Electric
a neighborly company
Family Owned and Operated

We Have The Power To Make Things Better

Mr. Electric of Fort Worth has a solution for all of your electrical issues! Whether you need an installation or an emergency repair, our licensed electricians in Burleson are there for you 24/7.

We also serve surrounding areas of Fort Worth such as Crowley, Burleson, Aledo, Saginaw, Benbrook, Arlington and Dallas.

Call today for skilled repairs and excellent customer service!

FREE MEMBERSHIP PLAN (Valued at \$99) for any electrical work performed. All members **receive up to 15% off** any Electrical Repairs, Installs or Improvements. Complimentary Multi Point Electrical Home Safety Check

Call us Today!
817-244-7200



THE LOCAL TABLE

Help keep your favorite restaurants up and running. Call them for your next meal!



TASTE WEEKLY

Rotating menu of 100+ flavors

140 NW John Jones Dr. #108
Burleson, TX 76028

crumbl
cookies

Need More Business?

Advertise your restaurant here.

For information, call:
817.477.0990

NOW
MAGAZINE

Bringing the best of the community home.

TORQUE GRILL & CANTINA **FREE QUESO**
(With purchase of one entrée) Expires 4/30/22

Sun.-Thu. 11 AM-9 PM • Closed Tue.
Fri.-Sat. 11 AM-11 PM

COME SEE US FOR \$3 MARGARITA MONDAYS

(817) 806-0367 • WWW.TORQUEGRILL.COM
2795 SW. Wilshire Blvd., Burleson, TX 76028

Now Hiring!

Gina's PIZZA
FAMILY OWNED • BURLESON SINCE 1972
319 NW RENFRO BURLESON TX 76028
817-295-3692 • 817-295-9500

DELIVERY SPECIAL!
Thursday and Saturday Only:
Buy One Pizza (any size)
Get Equal or Lesser Size For **50% OFF.**

Buy One Large Topping
Get One Medium One
Topping Pizza **FREE**
(Must present this ad.)

We Deliver! (within 5 miles of Gina's)

Hours: Closed: Sun./Mon. • Tue. 5-9 • Wed./Thur. 11-9 • Fri. 11-10 • Sat. 1-10

BE

BURLESON

EQUINE HOSPITAL

Farm calls & hospital appointments available



SPECIALIZING IN

- Sports Medicine & Lameness
- Soft Tissue & Orthopedic Surgery
- Digital X-Ray & Ultrasound
- Dentistry & Reproduction
- Emergency Medicine & Surgery



MISTY JORDAN, DVM, MS - OWNER

ABRA WRIGHT, DVM, MS

OPEN 24/7
817-295-2231

SPRINKLER REPAIR

817-423-2273



Licensed and Insured

LI#0012262

www.LawnPatrolService.com



NATIONAL
ASSOCIATION OF
LANDSCAPE
PROFESSIONALS



landscape industry
certified

Make Every Drop Count...
**We can help
make it happen!**

CALL NOW
for Spring
Turn-ons!

\$10 OFF

Any Repair of
\$75 or more

Limit one per customer. Cannot be combined with any other coupon or discount. Must mention this offer when scheduling service. Only one coupon may be applied per transaction. Coupon must be surrendered at time of service. Offer expires 4/30/22.

JESUS

THE ULTIMATE DIFFERENCE MAKER



HARVEST HOUSE
FEED • CLOTHE • RESTORE

349 NW Renfro - Burleson
www.yourharvesthouse.org

Fancy's

Sizes 1X - 5X

Plus Size Resale Shop

We also carry shoes,
cruise wear, purses,
jewelry & accessories.

*Spring Items
Are Here!*

Come visit us during Easter weekend
to draw for great discounts!



Buy • Sell • Consign

220 E. Renfro, Burleson, TX (Next Door to City Market)

817-426-4944 • Tues - Sat 10 am - 5 pm

SEPTIC CLEANING AND PUMPING



WE PRIORITIZE CUSTOMER CARE BY DELIVERING
COMPREHENSIVE SEPTIC CLEANING SERVICES.

*HAPPY
Easter*
RENDON SEPTIC SERVICE

**\$20 OFF
SERVICE
CALL**

817-988-4779 • RENDONSEPTICTX.COM



BurlesonNOW Scavenger Hunt



Find 5 hidden
Clocks

in 5 different ads in this issue
(not counting the one above).

Email the page numbers and
specific ads where they are
found, plus your contact
information and phone
number, by April 15th.

To ensure your Scavenger Hunt
answers go in the drawing,
you must use the

Scavenger Hunt Email

scavenger.bur@nowmagazines.com

One entry per person.



\$50 Cash Prize

Courtesy of:

NOW Magazines

scavenger.bur@nowmagazines.com

Winner must pick up their prize
within 30 days of drawing.

Clocks were found on
pages 3, 13, 21, 23 & 27

March winner is:
Tom Van Wart - \$50 Cash
from NOW Magazines

scavenger.bur@nowmagazines.com



Spring Pre-Booking Savings

SPRING INTO THE SEASON WITH A CLEAN A/C SYSTEM

Call Texas Ace today to pre-book your A/C tune-up!

**CALL BEFORE
APRIL 30TH**

Schedule for an A/C Tune-up
in April or May

**PRE-BOOKING SPECIAL
ONLY \$69 PER
SYSTEM**

Regular Price \$99 per system



*FREE
10-Year
Warranty**

- ♣ Free Estimates
- ♣ \$0 Down, 100% Financing
- ♣ Home Energy Audits
- ♣ Custom Ductwork Evaluation
- ♣ Precision Tune-ups
- ♣ Free Filter Program
- ♣ 24-hour Emergency Service

**Whole Home
Air Purification
System**

\$500

Instant Rebate

Call for details.

Rebate ends 4/30/2022

Texas Ace



Heating & Air

Midlothian Family Owned and Operated

TACLA40925C
service@texasacehvac.com

817-240-6701
www.texasacehvac.com

Get surprisingly
great Auto rates.



Scott Custead, Agent
12848 South Fwy Suite 228
Burleson, TX 76028
Bus: 817-447-7600
scott@insuredfw.net



Here's the deal, everyone loves a good surprise — especially when it comes to saving money. State Farm® has always been about that. Call us to discover your surprisingly great rates on Auto today.

Like a good neighbor,
State Farm is there.®



State Farm Mutual Automobile Insurance Company, State Farm Indemnity Company, Bloomington, IL
State Farm County Mutual Insurance Company of Texas, Richardson, TX, 75080

FRESH CUT BEEF FOR YOUR FREEZER
Try Before You Buy
Real Texas beef by the half or quarter



ALL MEAT CUT FRESH
ON THE PREMISES
OLD FASHION BUTCHER SHOPPE
WE ACCEPT E.B.T.

FAMILY SAVER
OLD FASHION BUTCHER SHOPPE

8 lb. Ground Beef	6 lb. Whole Chicken
3 lb. Rib Eyes	3 lb. Farm Sausage
3 lb. T-Bones	4 lb. Thick Bacon
4 lb. Sirloins	4 lb. Country Pork Ribs
5 lb. Tenderized Round Steak	3 lb. Chicken Breasts
6 lb. Chuck Pot Roast	
6 lb. Short or BQ Ribs	
5 lb. Rib Steaks	

60 LBS. **\$359.95**

MEAT PRICES ARE RISING
STOCK UP NOW AND SAVE!

4 - Pork Chops	4 - Top Sirloins
4 - Ribeyes	4 - Chicken Fried Steaks
4 - NY Strips	12 - Ground Beef Patties
4 - Filet Mignons (8 oz.)	2 lb. pkgs. of Ground Beef
4 - T-Bones (8 oz.)	2 lb. Pork Sausage
2 - Eye of Round Roast	2 lb. Bacon
3 lb. Short Ribs	

\$199.95

PRIME-CHOICE & TEXAS BEEF
FREE WITH PURCHASE OF FAMILY SAVER:
10 CENTER CUT PORK CHOPS

FREE WITH PURCHASE OF SAMPLER:
5 LB. BONELESS & SKINLESS CHICKEN BREAST

Call to Place Order
817-964-3255
901 E. Hwy 377, Granbury
Next door to Walmart at 377 & Water's Edge Dr.
HOURS: Closed Monday • Tues to Sat 9am - 6pm
Sun 12pm - 5pm

NORTH TEXAS' LEADING SPRINKLER REPAIR SERVICE



\$50 OFF First-time Service
Call & Repair
OFFER EXPIRES 4/30/22

COUPON VALID ONLY WHEN PRESENTED TO TECHNICIAN AT TIME OF APPOINTMENT

HAPPY
Easter



LI #21678



972-438-4196

www.McGrawsIrrigation.com

The Premier Eye Center in Burleson and the Surrounding Area



Nathan Berry, M.D.
Board-Certified Ophthalmologist

Jessica Hall, O.D.
Comprehensive Optometrist

Adam Stewart, M.D.
Board-Certified Ophthalmologist

Come See Our Optical!

- ✓ Custom Cataract Surgery
- ✓ Glaucoma
- ✓ Dry Eye Syndrome
- ✓ Diabetic Eye Disease
- ✓ Macular Degeneration

BERRY STEWART
EYE CENTER

817-484-2020
2790 SW Wilshire • Burleson, Texas 76028
2 miles south of Target
berrystewarteyecenter.com



Easter
AT FUMC BURLESON

SATURDAY, APRIL 16
6PM FAMILY STYLE EASTER

SUNDAY, APRIL 17
7AM OUTDOOR SUNRISE WORSHIP
9AM CONNECT EASTER WORSHIP
11AM TRADITIONAL EASTER WORSHIP

   FUMC Burleson
fumcburleson.org | 817.295.1166
590 NE McAlister Rd, Burleson TX 76028

  **FAMILY STYLE**

HANDCRAFTED CUSTOM BOOTS



 **(817) 694-2668**
Donnette@texascowboybootcompany.com

Hours: Available by Appt.   [texascowboybootcompany.com](https://www.texascowboybootcompany.com)



CHECK OUT OUR
Favorite Recipes

NEW!
www.nowmagazines.com
Searchable Recipes
from the NOW Magazines Archives.

TRY IT TODAY!

NOW
MAGAZINES



Happy Spring

"Jesus said to her, 'I am the resurrection and the life. The one who believes in me will live, even though they die; and whoever lives by believing in me will never die. Do you believe this?'"
John 11:25-26 NIV

**For Tree Care Done Right,
Call the Arborists at Stars & Stripes!**

Our services include:

- Tree Pruning
- Plant Health Care
- 24/7 Emergency Storm Response

817-888-6806

WWW.STARSANDSTRIPESTREE.COM





WEED SOLUTIONS

FERTILIZATION • WEED CONTROL

- OVER 20 YEARS OF EXPERIENCE
- NO HASSLES • NO CONTRACTS
- FREE SPOT CHECKS BETWEEN TREATMENTS
- NOW IS THE TIME TO PREVENT WEEDS!

**BURLESON'S
FINEST
LAWN CARE
COMPANY!**

Custom-blended Fertilizers
Weed Control
Lawn Aeration
Grassy Weed Control
Tree and Shrub Care
Lawn, Pest & Insect Control



**FREE
LAWN
TREATMENT**

**WITH PREPAID
ANNUAL LAWN
PROGRAM**

OFFER EXPIRES 4/30/22



817-692-7693 www.weedsolutionsinc.com

Crossword Puzzle

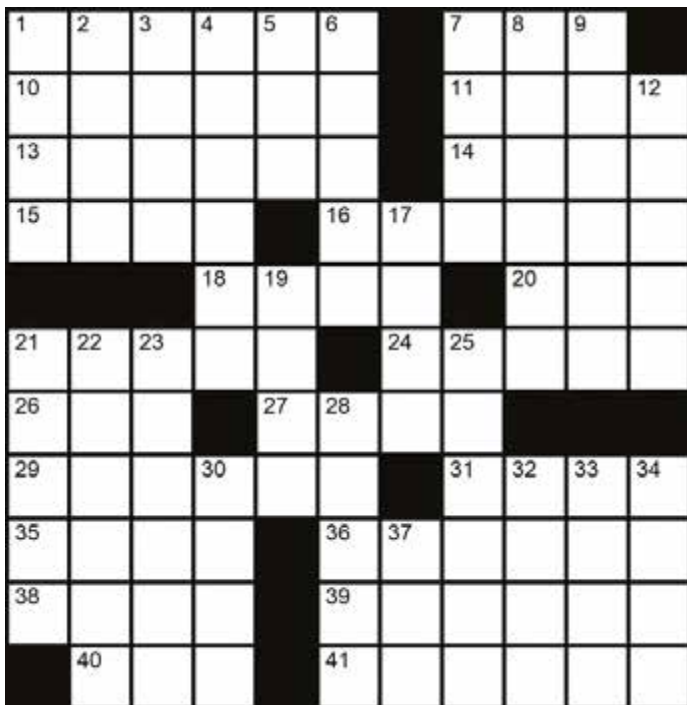

CrosswordSite.com Ltd

Across

- 1 Workout woes
- 7 Kind of stock option
- 10 Go bananas
- 11 "... neither and you say neither..."
- 13 Pay back
- 14 Fermented rice drink
- 15 Kernel
- 16 Evita's successor
- 18 Isn't slang
- 20 Edge
- 21 Leaves port
- 24 Starts the show
- 26 Cribbage marker
- 27 Hawkeye state
- 29 Becomes violently active
- 31 Dull to learn by
- 35 Roman aloha
- 36 Aviator Earhart
- 38 On one's rocker?
- 39 German children
- 40 Beat it
- 41 Remodels

Down

- 1 Silent one
- 2 Wander aimlessly
- 3 "... take arms against ... of troubles" (Hamlet)
- 4 Crackers
- 5 Cast lead block
- 6 Bierkeller mug
- 7 Its most famous landmark does not look normal!
- 8 Working OK
- 9 Bamboozle
- 12 Shri! cries
- 17 Store afloat
- 19 "Till the Devil whispered behind the leaves, 'It's pretty, but ... Art?'" (Kipling)
- 21 Detailed requirements
- 22 Forward pass
- 23 Crested herbivorous lizard
- 25 Immediate ancestor
- 28 Honshu port
- 30 Composition in verse
- 32 Ye ... Tea Shoppe
- 33 Layer of a wedding cake
- 34 Corn spikes
- 37 .001 inch

Solutions on page 36

For online versions, visit nowmagazines.com

Pulliam Pools would be honored to build your outdoor stay-ca-tion destination!
Custom Pools and Spas • Luxury Outdoor Living Spaces • Complete Pool Renovations • Dedicated Service Team

PULLIAM POOLS
BUILDING INNOVATIVE POOLS SINCE 1916

www.pulliam.com

HOME OFFICE
2725 Altamesa Blvd.
Fort Worth, Texas 76133
817-346-4778

PARKER COUNTY OFFICE
3851 Fort Worth Hwy.
Weatherford, Texas 76087
817-613-1910

Proud Supporter of **CAREITY**

106 YEARS

Sudoku Puzzle

Easy

Medium

		9	7	4				
						2		
					3			1
		4			5	7		
		1	6		8	9		
3		8						
				8				7
5					2			4
			9			6		3

			5		8			9
		5						8
8					2			6
3		7			9			
	9			4			1	
		2		7				
	6							4
					4		5	
	4		1			9		

For online versions, visit nowmagazines.com

Crosswordsite.com Ltd

Solutions on page 36

SCAVENGER HUNT WINNER!



Cindy White, winner of the \$50 Cash Prize from NOW Magazines, said, "I love reading the recipe section of the BurlesonNOW Magazine."



Designer Cottages That Feel Like Home
Open 10:00 AM to 4:00 PM Wednesday thru Saturday





Come See Us!
Warren & Kelley Walker

12730 Rendon Road
Burleson, Texas 76028
817-717-9099

Hello, Spring

Due to COVID-19, some events may have been cancelled or rescheduled while we were at press. Check with individual organizations or your city or Chamber websites to verify dates and times.

APRIL

4/1

Senior Center Resource & Health Fair:

Free lunch (must register) and information on health, wellness and more. Lunch: 11:30 a.m.; Fair: Noon-2:00 p.m., Burleson Senior Activity Center, 216 SW Johnson Ave. www.burlesontx.com.

4/2

Light Up the Night:

Autism Awareness Month. Annual community event. 6:00-9:00 p.m., BRiCK, 550 SW Summercrest Blvd. [www.fb.me/e/11LxnFMWt](https://www.facebook.com/11LxnFMWt).

4/9

Egg Hunt at Russell Farm:

Community event for ages 4 and under. Free. Russell Farm Art Center, 405 W. CR 714. www.burlesontx.com.

Aqua Egg Hunt:

Annual event. Time slots by age. Free. 9:00 a.m.-noon, BRiCK, 550 SW Summercrest Blvd. www.burlesontx.com/2053/Aqua-Egg-Hunt.

Bunny Daze:

Annual event with activities. Egg hunt by ages. Noon-3:00 p.m.; first egg hunt: 1:00 p.m., Chisenhall Fields,

500 Chisenhall Park Ln. For more information, visit www.burlesontx.com.

Burleson Public Library 51st Anniversary Celebration:

Explore new StoryWalk, history, cupcakes, cookies and punch. 1:00-3:00 p.m.

4/23

Canning Class — Spicy Pickled Asparagus:

Participants take home a jar. Supplies included. \$25. 10:00 a.m.-noon. Russell Farm Art Center. www.burlesontx.com.

Writing Workshop:

Basics for Writers: Tools, Tips & Tricks. 1:00-5:00 p.m., Russell Farm Art Center. www.texasradicalwriters.com.

4/30

Russell Farm Arbor Day:

Celebrate Arbor Day on the farm with fun, educational activities. Free. 10:00 a.m.-4:00 p.m., Russell Farm. www.burlesontx.com.

Submissions are welcome and published as space allows. Send your current event details to lisa.bell@nowmagazines.com.

Enter the magical, musical world of Mozart Mouse and Beethoven Bear and friends!

Little Mozart's Mini Music Camp



Through music, movement, singing, instruments and listening, students will learn basic music concept and various musical styles. We'll "meet" several composers, such as Mozart, Beethoven, Bach and Pachelbel.

9:30-11:30 AM • \$60 per student • Ages 3-6

Visit the website to see camp dates for Summer 2022!



MOUNTAIN VALLEY STUDIOS

3437 CR 807, CLEBURNE, TX 76031
(INSIDE LUCAS GYMNASTICS)
817-297-7756

WWW.MOUNTAINVALLEYSTUDIOS.COM



CLEAN, PROTECT & BEAUTIFY THE OUTSIDE OF YOUR HOME

WINDOW CLEANING | HOUSE WASHING
PRESSURE WASHING | GUTTER CLEANING | WINDOW FILM

CALL TODAY
FOR A FREE
ESTIMATE!



LEAVE THE
DIRTY WORK
TO US!
SAFE, CONTACT FREE SERVICE



HOUSE WASHING

Starting at **\$199***
'Soft Wash' Removes:
Dust, Dirt and Mold.

PRESSURE WASHING

Starting at **\$159***
For Flat Surfaces: Driveways,
Walkways, Patios, Pool Decking & Retaining Walls.

WINDOW CLEANING

\$139* Exterior ONLY:
18 Windows / Doors
\$199* Interior & Exterior:
18 Windows / Doors
Must be Entire Home

WINDOW FILM

Residential & Commercial
Ceramic, Traditional & Decorative. Reduces
Glare & Heat and Protects Flooring
& Fabrics from UV Light.

* RESTRICTIONS MAY APPLY. FOR ABOVE OFFERS, PLEASE CALL FOR DETAILS. EXPIRES MAY 15, 2022.



We Clean Windows and a Whole Lot More!

a neighborly company

Hey Burleson...

FOR THE CLEANEST WINDOWS IN TOWN CALL US!

817-378-4727 WindowGenie.com/south-fort-worth



ARBORS • OUTDOOR KITCHENS • PATIOS

Your Oasis Awaits...



Call today for
FREE
Consultation

817.453.3100

WWW.URBANOASISOUTDOOR.COM



URBAN OASIS
OUTDOOR LIVING

PAVILIONS • FIRE & WATER FEATURES • POOLS



Crossword - Sudoku Solutions

1	C	R	A	M	P	S		7	P	U	T	
10	L	O	S	E	I	T		11	I	S	A	Y
13	A	V	E	N	G	E		14	S	A	K	E
15	M	E	A	T			16	I	S	A	B	E
							18	A	I	N	T	
21	S	A	I	L	S		24	O	P	E	N	S
26	P	E	G				27	I	O	W	A	
29	E	R	U	P	T	S		31	R	O	T	E
35	C	I	A	O			36	A	M	E	L	I
38	S	A	N	E			39	K	I	N	D	E
							41	A	L	T	E	R

Easy

2	6	9	7	4	1	3	8	5
1	4	3	8	5	6	2	7	9
8	7	5	2	9	3	4	6	1
6	9	4	1	2	5	7	3	8
7	5	1	6	3	8	9	4	2
3	2	8	4	7	9	5	1	6
9	3	6	5	8	4	1	2	7
5	1	7	3	6	2	8	9	4
4	8	2	9	1	7	6	5	3

Medium

1	7	6	5	3	8	2	4	9
9	2	5	4	6	7	1	3	8
8	3	4	9	1	2	5	7	6
3	1	7	8	5	9	4	6	2
6	9	8	2	4	3	7	1	5
4	5	2	6	7	1	8	9	3
2	6	1	7	9	5	3	8	4
7	8	9	3	2	4	6	5	1
5	4	3	1	8	6	9	2	7



Best Care. Lowest Cost.

BRING COUPON FOR

FREE RABIES VACCINE*

*With the purchase of a full-set of vaccines for a cat or dog. Annual vaccine cost \$20 with coupon. Cannot be combined with other TCAP offers. Limit 1 per household.



Services:

Spay and neuter, vaccinations, dental cleanings, microchips, heartworm testing, flea/tick control



Burleson walk-in vaccine hours:

Monday - Friday 9 a.m. - 12 p.m.



TEXAS COALITION for
Animal Protection

www.texasforthem.org • 817-426-3777

344 SW Wilshire Blvd. Suite E, Burleson, TX 76028

Orthodontics



BIRTH & FLETCHER



DIAMOND+
TOP 1%
INVISALIGN
PROVIDER
2022

Treatment that fits your lifestyle!

Would you like to know if you can benefit from dental or orthodontic treatment? Getting started is easy! Just scan the code below, upload a few photos of your teeth and get your dental report emailed to you without leaving your home!



SCAN ME



For a Limited Time Only

Save \$500 off invisalign®

Questions? Call Today or visit BSFortho.com

Arlington

(817) 517-5310
2011 W. Bardin Rd
Arlington, TX 76017

Burleson

(817) 476-1262
109 W. Renfro St
Burleson, TX 76028

Fort Worth

(817) 653-8131
3060 Sycamore School Rd
Fort Worth, TX 76133

Keller

(817) 522-3234
4420 Heritage Trace Pkwy, Ste 300
Keller, TX 76244

*Must mention offer to receive discount. Valid for new patients only. Offer expires 30 days after receipt. May not be combined with any other offer, discount, or reduced-fee program. Discount for insurance patients may vary. Not valid on previous treatment or treatment already in process. Free consultation included (\$150 value). ADA 0150, 8080, 8090, 9310, 2/22