

# BurlesonNOW

M A G A Z I N E

FEBRUARY 2026

## Keeping in Tune

Tyler Heltzel fills his  
life with music

In the Kitchen With  
Winter Manley

Also inside:

Scavenger Hunt

Featured Business:

Orthodontics by Birth & Fletcher

Postal Customer

\*\*\*\*\*EGRWSS EDDM\*\*\*\*

PERMIT STD  
U.S. POSTAGE  
PAID  
DALLAS TX  
PERMIT #3450

A photograph of a woman wearing a cowboy hat and a red shirt, smiling and holding a black dog. A young girl in a denim jacket is also smiling. The background is bright and sunny with some greenery. There are also stylized flower illustrations: a purple one in the top left and a large pink one in the middle right.

# KARIS Bloom

WHERE YOU BELONG

**NEW HOMES IN CROWLEY  
FROM THE UPPER \$200s**

**KARISTX.COM**

 **CADENCE  
HOMES**

 **CHESMAR  
HOMES**

David Weekley  
Homes

**HIGHLAND  
HOMES**



**Texas Health**  
Huguley Hospital<sup>®</sup>  
FORT WORTH SOUTH

## WE'LL HELP YOUR HEART WORK AS HARD AS YOU DO.

From early detection and risk assessment to advanced interventional procedures and cardiothoracic surgery, our heart specialists provide comprehensive care tailored to each patient's needs. We're committed to helping your heart perform at its best, so you can keep doing what matters most. Scan the QR code to assess your heart health today.

**That's the Huguley difference.**

[TexasHealthHuguley.org/Heart](https://TexasHealthHuguley.org/Heart)





# STONEHAVEN DENTAL & ORTHODONTICS

## WE OFFER

**Implants • Braces for the Entire Family  
Implant Dentures • Cosmetic Dentistry  
(Hollywood Smile Makeovers)  
Crowns, Root Canals, Cleanings,  
Perio Disease Removal, Fillings**



**Charles Town**  
DDS, MAGD, DABOI/ID, FAAID

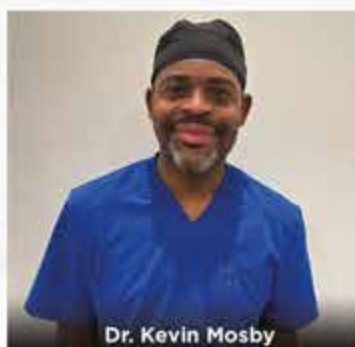

**Dr. Kevin Mosby**

**817-259-1828**

*Dental Care for the Whole Family*

**Payment Plans & 0%  
Interest for up to 2 years**

**We Accept ALL PPO Insurance.**

**817-259-1828 • THESTONEHAVENDENTAL.COM**  
**225 East Renfro Street, Suite 109, Burleson, Texas 76028**

**Complimentary Exam and X-rays to all  
New Patients that mention *BurlesonNOW*.**



# Heritage

— PLACE —  
SENIOR LIVING



Assisted Living & Memory Care

**817.813.8376**

**HeritagePlaceLife.com**

621 Old Highway 1187  
Burleson, TX 76028



Independent Living

**817.373.5664**

**HeritagePlaceLife.com**

300 Huguley Blvd.  
Burleson, TX 76028

## Experience the *Art of Living*

For nearly a decade, Heritage Place Senior Living has been a trusted choice for seniors and their families in the Burleson area. With dedicated, experienced team members and thoughtfully designed lifestyle amenities, our community empowers residents to embrace the art of living. We offer Independent Living, Assisted Living, and Memory Care, all within a welcoming and refined environment.

**Discover how Heritage Place supports you every step of the way. Tour our resident-first community today!**

DESIGN  
MEASURE  
INSTALL  
ENJOY





**BUDGET  
BLINDS**

SHUTTERS - SHADES - MOTORIZATION - AND MORE

**20% OFF**  
Select Custom  
Window Coverings  
OFFER ENDS 2/28/26

You work hard;  
let us take over for a while.

“We take pride in providing style  
and service for every budget.”  
- JOSEPH AND RAQUEL ELDER, OWNERS



**Call 817.539.0155 for Your FREE In-Home Consultation Today!**

February 2026  
Volume 20, Issue 2



**Emma McKay**  
*BurlesonNOW* Editor  
emma.mckay@nowmagazines.com  
(682) 239-0010

## ON THE COVER

High school band  
director Tyler Heltzel  
plays with the  
Brazos Chamber  
Orchestra and  
various other  
groups.



**Photo by**  
Lori Baur.

*Publisher, Connie Poirier  
General Manager, Rick Hensley*

### EDITORIAL

*Managing Editor, Becky Walker  
Burleson Editor, Emma McKay  
Office Assistant, Kristin Bato  
Editors/Proofreaders, Rachel Rich  
Virginia Riddle*

### GRAPHICS AND DESIGN

*Creative Director, Chris McCalla  
Artists, Kristin Bato . Beth Davis  
Martha Macias . Anthony Sarmienta*

### PHOTOGRAPHY

*Photography Director, Chris McCalla  
Photographer, Lori Baur*

### ADVERTISING

*Advertising Representatives,  
Karen Schaefer . Bryan Frye  
Dustin Davenhauer . Kelsea Locke  
Linda Miley . Linda Moffett  
Linda Roberson . Jeremy Young*

*Billing Manager, Angela Mixon*

*BurlesonNOW is a NOW Magazines, L.L.C.  
publication. Copyright © 2026. All rights  
reserved. BurlesonNOW is published  
monthly and individually mailed free of  
charge to homes and businesses in the  
Burleson ZIP codes.*

*Subscriptions are available at the  
rate of \$35 per year or \$3.50 per issue.  
Subscriptions should be sent to: NOW  
Magazines, P.O. Box 1071, Waxahachie,  
TX 75168. For advertising rates or editorial  
correspondence, call (817) 477-0990 or visit  
www.nowmagazines.com.*

# EXPERIENCE COUNTS

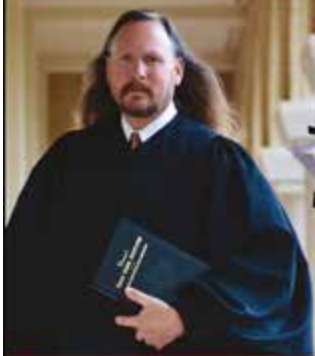

**Re-Elect  
Judge  
Jeff Monk**

**for Justice of the Peace  
Precinct #2**

- In our community, justice isn't just a word. It's a cornerstone, the foundation and trust to uphold our laws.
- Experience matters. Fairness matters. The efficient administration of justice matters. Judge Monk has proven, time and again, that he possesses these qualities in abundance.
- Precinct 2 handles one of the most demanding dockets in Johnson County. Yet, under Judge Monk's leadership, it runs efficiently, fairly and with a deep understanding of the laws set forth.
- For over 23 years, Judge Monk has been serving Precinct 2 of Johnson County, not just from the bench but a lifetime of public service in the United States Marine Corp and 32 years in Law Enforcement.

**Experience isn't just a preference – it's a necessity!**

**Johnson County's Senior Justice of the Peace**

**Vote Tuesday, March 3<sup>rd</sup>, 2026**

**Republican Primary**

**Early voting begins on Tuesday,  
February 17<sup>th</sup> through Friday, February 27<sup>th</sup>**



**JUDGE JEFF MONK**  
Justice of the Peace, Precinct #2  
Johnson County, Texas



Political Ad paid for by Re-Elect Judge Jeff Monk for Justice of the Peace, Precinct #2, Campaign Fund  
Julie Thames, Treasurer, 5004 Hunter's Wood Ct., Joshua, TX 76058 | 817-223-2780 | jeffmonk@sbcglobal.net  
[www.facebook.com/judgejeffmonk](http://www.facebook.com/judgejeffmonk)

# Xoxo Burleson

We've got so many things to



At Mustang Creek Estates, love shows up in everyday ways.

In the meals we share, the care we give, and the peace of mind families feel knowing their loved one is truly at home.



Residential

Quality Care

Affordable



MENTION THIS AD FOR \$500 OFF

**Schedule a Tour Today! Call/text 817-205-3772**

[burleson.sales@mce.care](mailto:burleson.sales@mce.care) • [www.mce.care](http://www.mce.care)

Facility ID 106615



BEGIN IN **BISD ELEMENTARY.** GROW INTO **ENDLESS POSSIBILITIES.**



## **BISD ELEMENTARY CHOICE NIGHT**

February 10 • 6:00 - 7:30 p.m.

Centennial High School, 201 S. Hurst Rd., Burleson, TX



[BurlesonISD.net](http://BurlesonISD.net)

**Reserve your free ticket to BISD Elementary Choice Night today!**

*\*As part of BISD safety protocols, entry requires a ticket.*

**ALL**  
in-district &  
out-of-district  
elementary families  
are invited  
to attend.

# EXTREME TACTICS AND TRAINING SOLUTIONS

*Your premier outdoor shooting range in North Texas*



OPEN TO THE PUBLIC 9AM-5PM

**972-268-2485**



**VISIT OUR WEBSITE FOR UPCOMING CLASSES.**



**OPEN 7 DAYS A WEEK, RAIN OR SHINE**

**620 Greathouse Rd., Waxahachie, TX 75167 • [www.ettsgunrange.com](http://www.ettsgunrange.com)**



*Simplify Your Finances With*

**Our Expert Services**



- Payroll
- Tax Planning
- Entity Set up
- Bookkeeping
- Business Tax Filing
- Individual Tax Services

**DDD**  
**TRIPLE D FINANCIAL**  
 TAXES, BOOKKEEPING  
 & BUSINESS SERVICES

**817-994-3411**

**109 NW RENFRO ST., BURLESON, TX 76028 | [TRIPLEDFINANCIAL.COM](http://TRIPLEDFINANCIAL.COM)**



# We Bring Your Soil Back To Life

## WITH OUR NATURAL & ORGANIC CARBON-BASED FERTILIZATION

### FREE TREE CONSULTATION

(\$200 Value) Expires 2/28/26

### FREE FIRST SERVICE

WITH PAID ANNUAL PROGRAM

Expires 2/28/26

## SAVE 50% OR MORE ON WATERING

- Sick Tree Specialist
- Weed Control  
(that won't hurt your trees)
- Tree & Shrub Fertilization
- Disease Management
- Lawn Fertilization
- Grub Control
- Fire Ant Control
- Flea and Tick Control
- Perimeter Pest Control
- Borer Treatments
- Mosquito Control



## Trees Hurt Too Inc. Plant Healthcare Specialists

THE SMARTEST WAY TO PROTECT YOUR TREES, LAWN, AND HOME.



On Staff

Call Now and Schedule a Free Consultation!

972-521-1552 [treeshurttoo.com](http://treeshurttoo.com)



# KEEPING IN TUNE

— By Emma McKay



*Since joining band on a whim in middle school, Tyler Heltzel has seized every opportunity to learn and play music. “It’s about the joy of music and love of music,” Tyler shared. “There’s something emotional and even spiritual about it whenever you’re performing — a connection with something outside of yourself.”*

“In high school, I started spanning out and playing some other instruments and then some other instruments after that,” he said. Tyler plays the trombone, tuba, saxophone, guitar, bass and percussion, among many other instruments. “I enjoyed trying on different instruments. Most people, when they’re performing, have [instruments] they prefer. I just enjoy playing.” With an insatiable need to learn more, Tyler earned his degree in music education at Tarleton State University.

“Then I stopped [playing music] for a while. I went and got a job at a restaurant and was trying to turn it into a career. There was a local group that was like, ‘Hey, come bring an instrument. Come jam. Come hang out.’” After spending time playing with that group, Tyler realized he’d been pursuing the wrong career for the past five years and needed to get back into music.

Inspired to share his passion with others, Tyler taught private music lessons, eventually transitioning to teaching band at Baxter Junior High in Everman. “This is my fourth year as a teacher.” Like his teachers before him, Tyler helps students find instruments that get them excited to play. “When you see someone that really starts to get into it and enjoy it and love it, well, it’s a good feeling,” he shared.

Outside of the classroom, Tyler exercises his musical abilities by playing with a jazz band, a country band and a mariachi group. “I perform pretty regularly. I play different instruments in all of them. It’s always fun whenever they all line up back-to-back-to-back. I’ve definitely had some weeks for my calendar that are performance Monday, Tuesday, off Wednesday, performance Thursday, Friday, Saturday and Sunday. I wouldn’t change it for anything!”

In September 2024, Tyler began performing as a percussionist with the Brazos Chamber Orchestra, which provides free shows to Burleson, Cleburne and Granbury. “They asked me to fill in, and then I just never stopped showing up,” he said.

Just as he does with all the other bands he plays with, Tyler plays a variety of instruments for the Brazos Chamber Orchestra. “If you play percussion, you don’t play one instrument — you play about 100,” he said. “The first thing I have to [think about] anytime I get music for Brazos is, *Alright, I need a cymbal, a tambourine. I need some shakers. I need a triangle. Here’s my list of about 15 things that I need to have for this concert.* It’s an entirely different monster all by itself, but it’s fun. It makes you work, for sure.”



Before each performance, Tyler thoroughly sets up his tables, laying each instrument in their specific place. During some parts of the concert, he must rapidly switch between playing different instruments, so keeping his table intentionally organized helps him move through the piece. “If you pick up the wrong thing, you make it the best you can.”

One of his favorite parts of performing with the Brazos Chamber Orchestra is the connection he’s found with others. “There are a lot of really fun moments whenever we’re performing. The conductor and I will occasionally share some glances during a piece, whenever something

goes really well — or should not have happened.” During one rehearsal, Tyler accidentally picked up and played the wrong instrument at the wrong moment. He fondly remembers quickly setting down that instrument and sharing one of those glances with the conductor over his own mistake.

As evidenced by the different styles of bands he participates in, Tyler enjoys getting to play different genres of music with the orchestra. “They play some really great music there. There’s some jazz stuff, some pop stuff, and they do a lot of classical orchestral music that’s really in-depth.” He appreciates getting the chance to play music he’d normally not try. “There’s always something in each concert that we do that’s really cool,” he said.

“Music is a good way to communicate,” Tyler continued. “I’m not much of a talker, generally, but music is a good alternative form of expression and communication.” Musicians like Tyler understand the raw emotions that can be conveyed when performing live music. “Having that human aspect of it is a lot of fun.

Seeing people in the crowd react to it is also pretty great. There’s always something different from performance to performance.”

Not only does music allow Tyler to communicate with the audience, it allows him to communicate with his fellow musicians. “Music lets you see what people are thinking. You’re getting to share ideas and thoughts without even really speaking. Being in that setting where everything’s already very emotionally charged, really lets you connect to those around you. Music makes you vulnerable.” Through music, Tyler has maintained deep friendships with others, some of which are with people from his days at Burleson High School.

When he was younger, spending hours practicing and progressively improving, he dreamed of a life full of playing music. “And I’m getting to do it. I don’t necessarily want to be some professional musician, touring around the world, or some world-famous teacher or anything like that,” he explained. “This is what I was going toward.” **NOW**



**Michelle McGhee**  
**LAKESIDE**  
**INSURANCE**  
**CONSULTING**

*Schedule a NO-COST*  
**CONSULTATION TODAY**

**Medicare or Individual Health**  
**Plan questions? I'm here to help.**

**682-472-0162**  
**thelakesideinsurance.com**  
Licensed Insurance Broker  
NPN# 20646879



**BIOLOGY**

**PREPARING FOR COLLEGE MEANS**  
**TAKING THE TOUGH CLASSES NOW!**

Find out which classes  
your student needs to take at  
www.honors200.org



**Frank Jircik, MD**  
Internal Medicine



**Brenna Young, FNP-C**  
Nurse Practitioner  
Accepting New Patients



**Jessica Nelson, FNP-BC**  
Nurse Practitioner  
Home Visits Only



**Precious Marquart, MD**  
Family Medicine



**Cari Naukkarinen, FNP-BC**  
Nurse Practitioner  
Accepting New Patients

**Our Providers offer**  
**multi-levels of care:**

- Chronic Disease Management
- Routine Wellness Exams/Physicals
- HOME VISITS

**JIRCIK MEDICAL GROUP**

**WWW.DRJIRCIK.NET**

**817-551-5400**

12001 South Fwy Suite #304, Burleson, TX 76028

**"OPENING  
DOORS IN  
BURLESON  
SINCE 1986"**



**TEXAS**   
**OVERHEAD DOOR**

**817-295-0216**  
[www.txohd.com](http://www.txohd.com)

**REPAIR,  
SERVICE  
& NEW  
GARAGE  
DOORS**

**Garage Door Tune-Up**

**\$75.00**

PARTS EXTRA • LIMITED AREA • CALL AHEAD

For regular business hours M-F 8-5 only.  
May not be combined with other offers.  
Call for details. Expires: 2-28-2026

Must Mention "BurlesonNOW Coupon"

**122 N.W.  
Hillery St.,  
Burleson**



## Direct Mail Advertising Works!

Let BurlesonNOW Magazine  
present your advertising message to

**over 24,700**  
Home & Business addresses in the  
Burleson ZIP codes

For more information, please call your  
local advertising representative.

**817-477-0990**



[www.nowmagazines.com](http://www.nowmagazines.com)

**NOW**  
MAGAZINE

BURLESON | CORSICANA | ENNIS | MANSFIELD  
MIDLOTHIAN | SOUTHWEST | WAXAHACHIE | WEATHERFORD



Karen Schaefer



**EMPLOYERS... IS YOUR  
BENEFITS PLAN UP FOR  
RENEWAL? EXPLORE MORE  
OPTIONS INSTEAD OF  
SETTLING FOR ANOTHER  
RATE INCREASE.**

We help you automate  
employees' benefit  
selection and HR teams'  
benefits administration.

Our world-class  
technology solutions not  
only solve day-to-day HR  
challenges but also  
streamline processes and  
improve efficiency.

Discover our complimentary

**ONLINE BENEFITS**

**ADMINISTRATION PORTAL** -  
offering online enrollment, payroll  
integration, COBRA administration,  
billing, compliance support, and  
more. Simplify and streamline  
your benefits management today!



**NBI & Associates  
Burleson's Benefit Advisors**

240 E Renfro, Suite #207  
Burleson, TX 76028

**CALL US TODAY.  
817-631-3867**

[www.nbiandassociates.com](http://www.nbiandassociates.com)

*Employer Group & Individual Plan Specialists Since 1986*



**BEFORE**



**AFTER**



**TOMORROW  
ROOFING**

**(682) 255-7040**

LOCALLY & VETERAN OWNED

HAPPY  
*Valentine's*  
DAY



**10% OFF** Full Roof Replacement  
(Get an additional 30% tax credit!)

Please call for details. Expires 2/28/26

**CABLES  
PLUMBING**

Happy  
*Valentine's Day*

Serving our local  
community for 25+  
years, Cables Plumbing  
is here to help with  
**ANY AND ALL  
PLUMBING  
REPAIRS.**

**SERVICES INCLUDE:**

- Leaky Faucets
- Clogged toilets
- Traditional and tankless water heater installation and maintenance
- Slab water leak/sewer leak detection and correction
- Gas leak detection and repairs
- Cast Iron Pipe replacement
- Bath remodels

**SAVE \$400**  
WHEN YOU REPLACE  
5 OR MORE WINDOWS

OFFER EXPIRES 2/28/26



**Mansfield Glass  
& Windows**

SINCE 1999



FREE IN-HOME  
CONSULTATION

0% FINANCING  
AVAILABLE

- ✓ Replacement Windows
- ✓ Frameless Showers
- ✓ Foggy Glass Replacement
- ✓ Mirrors
- ✓ Commercial

Call OR Text  
**817-473-3909**

*Over 150 5-Star Reviews!*

7489 Rendon Bloodworth Rd., Mansfield  
[www.mansfieldglass.com](http://www.mansfieldglass.com)

A+ BBB  
Rating



For fast, reliable service,  
call us today at

**817-517-9185**

A Local and Family  
Owned Business

[www.cablesplumbing.com](http://www.cablesplumbing.com)



BusinessNOW

# Orthodontics by Birth & Fletcher

— By Emma McKay

## Orthodontics by Birth & Fletcher

109 W. Renfro St.  
Burleson, TX 76028  
(817) 880-6451  
www.bsfortho.com  
Facebook: Birth Fletcher Orthodontics  
Instagram: @bsf\_orthodontics  
TikTok: @bsf\_ortho

**Hours:** Monday-Thursday: 7:00 a.m.-4:00 p.m.  
Two Fridays per month: 8:00 a.m.-noon

“I wanted to be in health care for as long as I can remember,” Dr. Sheila Birth said. “[Orthodontics] is the best because you can change people’s lives.” Since its Burleson branch opened 12 years ago, Orthodontics by Birth & Fletcher has been correcting the teeth of the community and preventing countless oral surgeries.



“We’ve got a reputation in orthodontics as early adapters,” Dr. Birth shared. “I think something that set us apart is technology with aligners.” Over the years, Dr. Birth and her team have worked on almost 8,000 cases, using a combination of Invisalign and Spark Aligners to treat them. “If it’s a really difficult case, we choose aligners because we can do things with them that we can’t do with braces. That’s the opposite of what almost anybody else will tell you.” Due to the number of cases they’ve treated, they’ve been invited to exclusive educational opportunities, expanding their knowledge in the field and allowing them to take on more advanced situations.

Recently, Orthodontics by Birth & Fletcher has begun implementing the use of a dental monitoring app. “It’s analyzed by AI. The patient takes a photo or a video [of their teeth] every week, so we can make sure the aligners are tracking like they should.” By remotely monitoring their patients’ teeth, they are able to tell patients when they need to schedule an appointment to treat a specific issue, preventing unnecessary trips.

“She wants to advance us to the point where these people can live their lives but still get top-notch care without having to be in here every time you turn around,” Dana Huggins, one of the managers, added.

Throughout her career, Dr. Birth has discovered that orthodontic ailments can cause many larger issues, many of which she chronicled in her e-book *The Orthodontic Cure*. “It’s been proven that if kids snore, they don’t have a good airway. They don’t get the oxygen they need, and it may lead to ADHD. That happened with my youngest son.” After his doctor couldn’t treat the problem, Dr. Birth started working to expand her son’s overcrowded mouth. “Pretty quickly, he stopped snoring,” she said.

**“SHE WANTS TO ADVANCE US TO THE POINT WHERE THESE PEOPLE CAN LIVE THEIR LIVES BUT STILL GET TOP-NOTCH CARE WITHOUT HAVING TO BE IN HERE EVERY TIME YOU TURN AROUND.”**

With patients who have overcrowded mouths, Dr. Birth works to prevent tooth extraction. “When you [extract teeth], it makes the mouth smaller and pushes the tongue back into the airway. Then you run into airway problems, and they’re more likely to get sleep apnea,” she explained.

Dr. Birth is proud of her capable staff, many of whom have worked with her for decades. “They’re smart. The team adapts to change. I come up with an idea, and they help me implement it,” she shared. “The key to it all is a team.”

“She’s very humble,” Manager Jennifer Goodwin said of Dr. Birth. “[She] treats everybody the same. She loves to be able to teach.” Not only does Dr. Birth’s staff love her, but her patients do, too. “We have a patient who dresses up as Dr. Birth every year for Halloween!”

Dr. Birth and her team adore their patients and the community around them. They have enjoyed collaborating with the other practitioners around town and visiting with all their patients. Dr. Birth smiled, “I love what I do.” **NOW**



# Clear Aligners Aren't Just for Easy Cases Anymore



♥ Happy Valentine's Day ♥

## Orthodontics

 BIRTH & FLETCHER

— BSFORTHO.COM —

Embrace the future of orthodontics

- Advanced technology for your smile
- Non-extraction options
- Free 2nd opinion

Schedule a FREE consultation to learn more!  
**(817) 546-0770**

**BSFORTHO.COM**

Happy  
Valentine's  
Day

**ATLAS** >  
FOUNDATION CO., INC.

Honest  
Foundation  
Repair  
of the  
**HIGHEST  
QUALITY.**

*Your home is a  
big investment.  
Our family is here  
to help you fix  
your foundation  
the RIGHT way.*



*Family owned and  
operated since 1958.*

**817-478-1181**

[www.atlasfoundationinc.com](http://www.atlasfoundationinc.com)

CELEBRATING 67 YEARS  
OF SERVING OUR LOCAL  
COMMUNITIES



Angie's list



**TOTALCARE**™

**WALK-IN VISITS AND  
APPOINTMENTS AVAILABLE**

*Treat Your Heart to  
Some Loving Care  
This Valentine's Day.*

Call us to schedule your  
annual physical and  
heart-healthy exam!



Allergy Testing & Treatment • Annual Physical Exams  
Family Medicine • Immunizations  
In-House Lab & Diagnostic Testing • School Physicals  
Skin Care • Testosterone Therapy • Weight Loss  
Cosmetic Services: BOTOX® and Lip Filler

**Open 6 Days a Week**

Mon. - Fri. 8 a.m. - 8 p.m. • Sat. 8 a.m. - 6 p.m. • Sun. Closed

**1005 S. Crowley Rd, Crowley, TX**

Located near the intersection of Renfro Street & Crowley Road (FM 731)

Call or Text Us at

**817-297-4455**



**WWW.TOTALCARE.US**

# THE LOCAL TABLE

One cannot think well, love well, sleep well, if one has not dined well.

- Virginia Woolf



NOTHING bundt CAKES®

**\$2 Off**

an 8" or 10" Bundt Cake

**Burleson**  
140 NW John Jones Drive  
Burleson, TX 76028  
(817) 426-4565

Expires 02/28/2026. Limit one (1) coupon per guest. Coupon must be presented at time of purchase. Valid only at the Nothing Bundt Cakes bakery(ies) listed. Valid only on baked goods; not valid on retail items. Must be claimed in bakery during normal business hours. Not valid for online orders. Not valid with any other offer. Discounts applied before tax. Coupon may not be reproduced, transferred or sold. Internet distribution strictly prohibited. No cash value.



For Bakery

**OL' SOUTH**  
**PANCAKE HOUSE**  
FORT WORTH ★ BURLESON  
EST. 1962

GERMAN PANCAKE

Happy Valentine's Day  
(817) 989-9090  
225 E. RENFRO ST.  
BURLESON

**\$5 OFF**  
PURCHASE  
EXPIRES 2/28/26

**MAMA'S PIZZA**

817-295-2700  
MAMASPIZZAS.NET  
721 SW WILSHIRE BLVD., BURLESON, TX 76028

**VIP DISCOUNT**

<b>\$4.00 OFF</b> 20" MAMA'S SIZE (One Coupon Per Visit)	<b>\$3.00 OFF</b> 16" LRG. SIZE (One Coupon Per Visit)	<b>\$2.00 OFF</b> 13" MED. SIZE (One Coupon Per Visit)
--	--	--

## Need More Business?

Advertise your restaurant here.

For information, call:

**817.477.0990**

**NOW**  
MAGAZINES

Bringing the best of the community home.



*Brennan, Liam and Drew Williamson shoot hoops at Warren Park.*

## **Zoomed In:** Josh and Samantha Gambrell

By Emma McKay

Samantha and Josh Gambrell recently spent the day fishing at Bailey Lake. Although by mid-day they'd only gotten a few bites, the two were more grateful for the time they spent together. The couple met online three years ago after Josh moved to Texas from North Carolina. "We just got married, about a year or so ago," Samantha, a Burleson native, shared. "We've got a lot in common. We're outdoorsy types."

When they're not in nature or at home watching TV dramas, the two are busy at their jobs. "We work a lot. I dispatch for CareFlight, and he's a truck driver."

Whether the future takes them back to North Carolina or keeps them in Texas, Samantha confirmed one thing, "Burleson will always be my home."



*Josie, Gage and Jameson Frye stroll around the stalls at the Burleson Farmers Market.*



*Jordan Diaz, D'andra Turner and Emma Woodhouse recommend reads at Barnes and Noble.*



*Dustin Riddle, Luca Urso, Alyssa Jones, Miguel Saldivar and Kevin Mena serve Dutch Babies and breakfast classics at Ol' South Pancake House.*



Madison Halbert of Avery Rose Apothecary sells stones and jewelry to the community.



Jaden Caver and Jayleen Smith enjoy a sunny Saturday morning walking in the park.



Cindy and Joslynn Jones find local gifts and goods at the Burseson Farmers Market.

ODDS OF A CHILD BECOMING THE NEXT TOMMY HILFIGER: 1 IN 23 MILLION

ODDS OF A CHILD BEING DIAGNOSED WITH AUTISM: 1 IN 68

Learn more at [autismspeaks.org/signs](http://autismspeaks.org/signs)

Ad Council

Some signs to look for:

- No big smiles or other joyful expressions by 9 months
- No babbling by 12 months
- No words by 18 months

AUTISM SPEAKS®  
It's Time to Listen

© 2014 Autism Speaks Inc. "Autism Speaks" and "It's Time to Listen" are trademarks owned by Autism Speaks Inc. All rights reserved. The purple ribbon is a symbol and is used by permission.

★ **TRUMP ENDORSED** ★

RE-ELECT **HELEN KERWIN**  
AMERICA FIRST  
CONSERVATIVE REPUBLICAN

**TEXANS OVER TAXES**

**Top-Tier Freshman  
Legislative Producer**  
Leadership Measured With  
Results not Rhetoric

**Proven Conservative with Measurable Results**  
26 Bills Authored • 22 Bills Joint-Authored

**TEXANS OVER TAXES**

- 1 Eliminate Property Taxes**  
Texans deserve to own their homes and keep more of what they earn.
- 2 Ban Taxpayer-Funded Lobbying**  
Taxpayers should never be forced to fund lobbyists who work against their interests.
- 3 Enact Mandatory Term Limits**  
Public office should be about *selfless* service — not career preservation.
- 4 Keep Texas Sharia-Free**  
Sharia law has no place in Texas or America. Texas must remain rooted in the US. Constitution.

**HelenKerwin.com**

POL. ADV. PAID FOR BY HELEN KERWIN CAMPAIGN



Waffles With  
Strawberry Cream Cheese Dip

# CookingNOW

## IN THE KITCHEN WITH WINTER MANLEY

— By Emma McKay



“I really like cooking because it teaches you new things in a super fun way!” Winter Manley exclaimed. The 10-year-old cook enjoys discovering and creating new recipes to share with her loved ones. “My waffle and strawberry dip is my favorite, and everyone I know loves it. I just put things together, and it turns out so good!”

Since she was 3, Winter’s mom, grandma and aunt have been teaching her different cooking techniques, supporting and inspiring her. She even took classes for six months at Young Chefs Academy in Fort Worth. “I love cooking for other people, and I love when people try my new foods, and it makes them happy. Food brings people together,” she stated. “I hope I continue this fun passion forever!” **NOW**

### Waffles With Strawberry Cream Cheese Dip

**8 oz. cream cheese, softened**  
**1/2 cup powdered sugar**  
**1/2 tsp. vanilla extract**  
**1/2 cup fresh strawberries, finely diced or mashed**  
**Waffles, cut into strips**  
**Fruit for dipping**

1. In a bowl, beat the cream cheese until smooth.
2. Mix in the powdered sugar and vanilla extract until creamy.

3. Fold in the strawberries.
4. Chill 15-30 minutes for best texture, if desired.
5. Serve with waffle strips and extra fruit.

### Baked Mac and Cheese

**2 cups elbow macaroni, uncooked**  
**2 Tbsp. butter**  
**2 Tbsp. flour**  
**2 cups milk**  
**2 cups cheddar cheese, shredded**  
**1 cup mozzarella or Colby Jack, shredded**  
**1/2 tsp. salt**  
**1/2 tsp. black pepper**

**1/2 tsp. garlic powder (optional)**  
**Paprika, to taste (optional)**

1. Preheat the oven to 375 F.
2. Cook the macaroni according to the package directions. Drain; set aside.
3. In a saucepan, melt the butter over medium heat. Stir in the flour; cook for 1 minute.
4. Slowly whisk in the milk; cook until thick (about 3-5 minutes).
5. Turn off the heat; stir in the cheeses, salt, pepper, garlic powder and paprika until the cheese is melted and the sauce is smooth.
6. Mix the cheese sauce with the macaroni.
7. Pour into a greased baking dish. Sprinkle extra cheese or buttered breadcrumbs on top, if desired. Bake 20-25 minutes until bubbly.

### Biscuit Pizza Bake

**1 16-oz. can refrigerated biscuits**  
**1 cup ground beef or Italian sausage, cooked**  
**1 cup pizza sauce**  
**2 cups mozzarella cheese, shredded**  
**1/2 cup sliced pepperoni**  
**1/2 tsp. Italian seasoning (optional)**

1. Preheat the oven to 375 F. Grease a 9x13-inch baking dish.
2. Cut the biscuits into quarters; layer them in the baking dish.
3. Sprinkle the cooked ground beef or sausage evenly over the biscuits.
4. Pour the pizza sauce over the top.
5. Add the mozzarella, pepperoni and any desired toppings, such as mushrooms, bell peppers, olives or onions.
6. Sprinkle with Italian seasoning, if desired.
7. Bake 25-30 minutes, until the biscuits are cooked through and the cheese is bubbly.
8. Let cool a few minutes before serving.

### Buffalo Chicken Dip

**1 cup chicken, cooked and shredded**  
**1 cup cottage cheese**  
**1/2 cup cheddar or mozzarella, shredded (optional)**  
**2-4 Tbsp. hot sauce**  
**1/2 tsp. garlic powder (optional)**  
**Salt, to taste**  
**Pepper, to taste**  
**Green onions, to taste (for garnish)**  
**Cilantro, to taste (for garnish)**

1. If baking, preheat the oven to 350 F.
2. In a bowl, mix all the ingredients; transfer the mixture to a small baking dish.
3. Bake 15-20 minutes until bubbly and lightly golden on top. (Skip this step if serving cold).
4. Garnish with green onions or cilantro.
5. Serve with tortilla chips, crackers or celery sticks.

# SCAVENGER HUNT WINNER!



Danisha Chapman, winner of the \$50 cash prize from NOW Magazines, said, "I look forward to reading the magazine each month along with seeing the recipes, coupons and city monthly activities and playing the scavenger hunt game."

# SEPTIC CLEANING AND PUMPING



WE PRIORITIZE CUSTOMER CARE BY DELIVERING  
COMPREHENSIVE SEPTIC CLEANING SERVICES.

HAPPY  
*Valentine's*  
DAY  
RENDON SEPTIC SERVICE

**\$20 OFF  
SERVICE  
CALL**

817-988-4779 • [RENDONSEPTICTX.COM](http://RENDONSEPTICTX.COM)

Ask us about our NEW -

## Social Media Add-On

Proven Results!

**15,000+ Views,  
100s of Clicks**

+ Your print ad will be posted to Facebook & Instagram.

+ Create a 2nd wave of exposure after homes receive our magazine.

+ We will **BOOST** your post as a Facebook Ad for 10 days to maximize reach & drive customers to your website.



**NOW**  
MAGAZINES

Reach out at  
[nowmagazines.com/advertising](http://nowmagazines.com/advertising)



Reaching over 600,000 readers throughout 8 markets, with interesting stories about the people living in those communities, NOW Magazines are the smartest choice for your advertising dollars.

**NOW**  
MAGAZINES

Burleson • Corsicana • Ennis • Mansfield • Midlothian  
Southwest • Waxahachie • Weatherford

Call for info.



**817-477-0990**

*Show Your Nerves  
Some Love*

**DON'T NUMB  
THE PAIN.  
HEAL IT.**

**Covered by Medicare  
& Most Medical Insurance**  
**SYMPTOMS: Hands & Feet**

- ✓ Numbness
- ✓ Burning pain
- ✓ Leg cramping
- ✓ Sharp electrical pain
- ✓ Pain when walking
- ✓ Difficulty sleeping
- ✓ Prickling or tingling



**Call To Learn More!**  
**817-774-4973**

**360 S.E. John Jones Dr, Suite 108  
Burleson, TX 76028**

**Arlington | Burleson | Colleyville | Denton | Fort Worth  
Frisco | Las Colinas | Sherman | Weatherford**

*Next Steps to Falling  
in Love with Life Again*

**WWW.NEWPROMISENEUROPATHY.COM**

**5 NONPROFITS**  
**We Are Loving  
Right NOW**

#### **CHISHOLM TRAIL 100 CLUB**

When a law enforcement officer, firefighter, correctional officer or emergency medical personnel falls in the line of duty, the Chisholm Trail 100 Club steps in to support the families and first responders in Johnson, Hood and Somervell counties. Chisholm Trail 100 Club currently provides for over 1,985 first responders, who died or were dismembered in the line of duty. [ct100.org](http://ct100.org), (866) 888-3085.

#### **REMEMBER ME RACEHORSE RESCUE**

Founded in 2008, Remember Me Racehorse Rescue aids retired racehorses through rehabilitating, retraining and rehoming them. With the help of their racehorse trainers and dedicated volunteers, they give these Thoroughbreds a chance at a meaningful life off the track. [teamkeen.com](http://teamkeen.com), [facebook.com/REMEMBERMERESCUE](https://facebook.com/REMEMBERMERESCUE), (817) 217-5159.

#### **ROOTED FC**

Founded by foster/adoptive parents Melissa and Brian Burdett, Rooted FC strives to extend the love of Jesus through bringing hope and healing to families affected by trauma. Rooted FC provides different training courses to help equip caregivers with the necessary tools to meet the emotional needs of their families. [rootedfc.com](http://rootedfc.com), [facebook.com/profile.php?id=61557511557402](https://facebook.com/profile.php?id=61557511557402).

#### **FORGOTTEN TO SPOILED ROTTEN**

Forgotten to Spoiled Rotten rescues abandoned elderly, ill, abused and unwanted small dogs from all over the state and gives them a stable, loving forever home. [forgottentospoiledrotten.org](http://forgottentospoiledrotten.org), [facebook.com/forgotten2spoiledrotten](https://facebook.com/forgotten2spoiledrotten).

#### **SPARK WORLDWIDE**

SPARK Worldwide, standing for "serve, protect and raise kids," aims to help hurting and hungry children across the globe by providing for their physical and spiritual needs. [sparkworldwide.org](http://sparkworldwide.org), [facebook.com/sparkworldwide](https://facebook.com/sparkworldwide), (817) 295-7671.

# Now Offering Pre-Print Insert Services

Contact  
NOW Magazines  
for more  
information.

Corsicana  
903-875-0187

Ennis  
972-875-3299

Mansfield/Burleson  
817-477-0990

Southwest  
972-283-1170

Waxahachie/Midlothian  
972-937-8447

Weatherford  
817-613-1533

# NOW

MAGAZINES



## BurlesonNOW Scavenger Hunt



Find 5 hidden  
**Valentine Cookies**  
in 5 different ads in this issue  
(not counting the one above).

Email the page numbers and  
specific ads where they are  
found, plus your phone  
number, by February 15th.  
To ensure your Scavenger Hunt  
answers go in the drawing,  
you must use the

**Scavenger Hunt Email**

[scavenger.bur@nowmagazines.com](mailto:scavenger.bur@nowmagazines.com)

One entry per person.

.....  
**WIN!**  
.....

**\$50 Cash Prize**

Courtesy of:  
NOW Magazines  
[scavenger.bur@nowmagazines.com](mailto:scavenger.bur@nowmagazines.com)

Winner must pick up their prize  
within 30 days of drawing.

Hourglasses were found  
on pages 3, 6, 7, inside  
back cover & back cover.

January winner is:  
Wendy Burke -  
\$50 Cash from NOW Magazines

[scavenger.bur@nowmagazines.com](mailto:scavenger.bur@nowmagazines.com)



YOUR LOCAL  
BURLESON  
GARDEN CENTER  
& LANDSCAPING  
SPECIALIST



# GET READY FOR SPRING!

**Have our team**

Trim Shrubs, Clean Flower Beds,  
Prep Soil & Build New Beds

CALL US TO SET UP  
YOUR CONSULTATION!  
817-312-2890



**ROOTS**  
GARDEN CENTER  
& LANDSCAPING

817-312-2890

Tue.-Sun. 8 AM-5 PM  
2117 E. Renfro St., Burleson, TX 76028

Find us on f

[facebook.com/RootsGardenCenter](https://www.facebook.com/RootsGardenCenter)



# MEDICARE BENEFITS REVIEW

*Happy  
Valentine's  
Day*

## MAJOR PLAN CHANGES

You Won't Want to Miss Them

**(817) 300-3031**

**AFFORDABLE MEDICARE PLANS**

**TURNING AGE 65  
OR OLDER?**

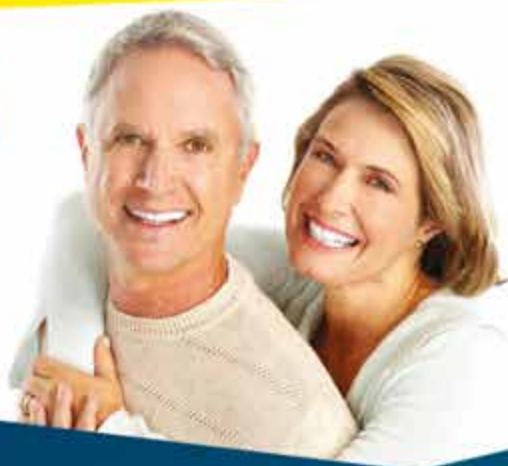

Scan for  
more info.



**BEACH INSURANCE GROUP, LLC.**  
*"insuring everything under the sun"*

**Local Medicare Benefit Specialist**  
*"The Right Plan For Your Needs"*

We do not offer every plan available in your area. Any information we provide is limited to those plans we do offer in your area. Please contact Medicare.gov or 1-800-MEDICARE to get information on all of your options.

**CALL YOUR LOCAL MEDICARE BENEFIT SPECIALIST**

**FREE CONSULTATIONS & HOUSE CALLS**

**New To Medicare Guidance** - Information • Plan Options  
Answers To All Your Questions • Enrollment Assistance & Professional Advisor

**Already On Medicare** - FREE Medicare Benefit Review • Second Opinion  
If You Have "The Right Plan For Your Needs" Plans Change Each Year!

**47TH ANNIVERSARY**

**240 E RENFRO ST., SUITE 205, BURLESON, TX 76028**