EnnisNOW

MAGAZINE

JANUARY 2020

A Lifetime of Collecting

Mary Ann Porter's *Gone With the Wind* anthology began 84 years ago

Where Is Matt Howerton?

In the Kitchen With Jina Armstrong

Also inside:

Scavenger Hunt

Featured Business: Tonja Barnebee, CPA, PC

PRSRT STD
U.S. POSTAGE
PAID
DALLAS TX
PERMIT #2450

****ECRWSS EDDM****
Postal Customer

Don't be Afraid of the Dentist.

Sedation Available

972-617-3322

www.FearlessDental.com

Dr. Allala graduated from Baylor College of Dentistry and speaks fluent Spanish.

Dr. Allala performs full smile makeovers, crowns, bridges, implants, dentures, root canals and extractions. Complimentary second opinions.

DENTURE

SNAP-ON DENTURES

13K/Arch

FIXED DENTURES

17K/Arch

For self paying patients, starting at:

Limited Time Offer | Financing Available

Same Day Procedures Made Possible With Sedation

Smiles for Vets PROGRAM

Join us and provide critically needed dental care to U.S. Veterans

Significant implant discounts for U.S. Vets

101 Austin Boulevard · Suite 100 · Red Oak, TX 75154

Home loans just became even more affordable.

Guild mortgage

- 100% financing available
- FHA financing with 580 FICO minimum credit score and a max LTV/CLTV of 96.5%
- First-time homebuyer programs
- Cancellable, reduced mortgage insurance
- Refinance to rehabilitate your home

Contact me today for your free consultation!

Vanessa Zmolik
Branch Manager | NMLS #373756
101 NW Main St. | Ennis, TX 75119
M: 469.337.4578
vzmolik@guildmortgage.net

Apply Online
vanessazmolik.com

Guild Mortgage Company is not affiliated with City Real Estate. Guild Mortgage Company is an Equal Housing Lender; NMLS #3274 (www.nmlsconsumeraccess.org). All loans subject to underwriter approval; terms and conditions may apply. Subject to change without notice. (17-96535)

Amelia Valdez
CITY REAL ESTATE EN ESPANOL

NOW OPEN

102 W. Ennis Ave., Ennis

469.658.5506

AmeliaValdezRealEstate.com

Amelia Valdez
Broker Associate
469.658.5506

Christina Klinck
817.797.1011

Jessica Correa
469.556.0024

Estamos aquí para servirle con cualquier transacción de bienes raíces.

City Real Estate

101 NW Main St., Ennis, TX | 972-878-2222 | www.citytxrealestate.com

Offices also located in Waxahachie, Corsicana and Red Oak.

Julie Thompson
817.300.1314

Marylyn Wylie
972.268.1651

Destinee Rudd
972.849.8642

Liz Taylor
Broker Associate
214.564.8738

Regina Lambert-Spurgeon
469.285.2872

Steven Miller
469.286.8302

Shirley Martinez
Broker Associate
972.742.5762

Linda Blake
972.351.4521

Janie Hendrix
Broker Associate
817.271.0720

Becky Herrera
469.693.5227

Kim Lu
817.913.2693

Chris Ludwig
214.949.3475

Shellie Smiley York
469.245.5274

Laurie Huskins
972.345.8303

Marlene Norcross
512.431.4413

Kelci Vineyard
972.921.6061

January 2020 | Volume 17, Issue 1

CONTENTS

8 A LIFETIME OF COLLECTING
Mary Ann Porter's *Gone With the Wind* treasures reveal her love of a timeless romance.

12 WHERE ARE THEY NOW?
Matt Howerton.

26 ADVENTURE AWAITS
Experience feelings of *Hózhó* with a visit to the Moab/Bluff, Utah area.

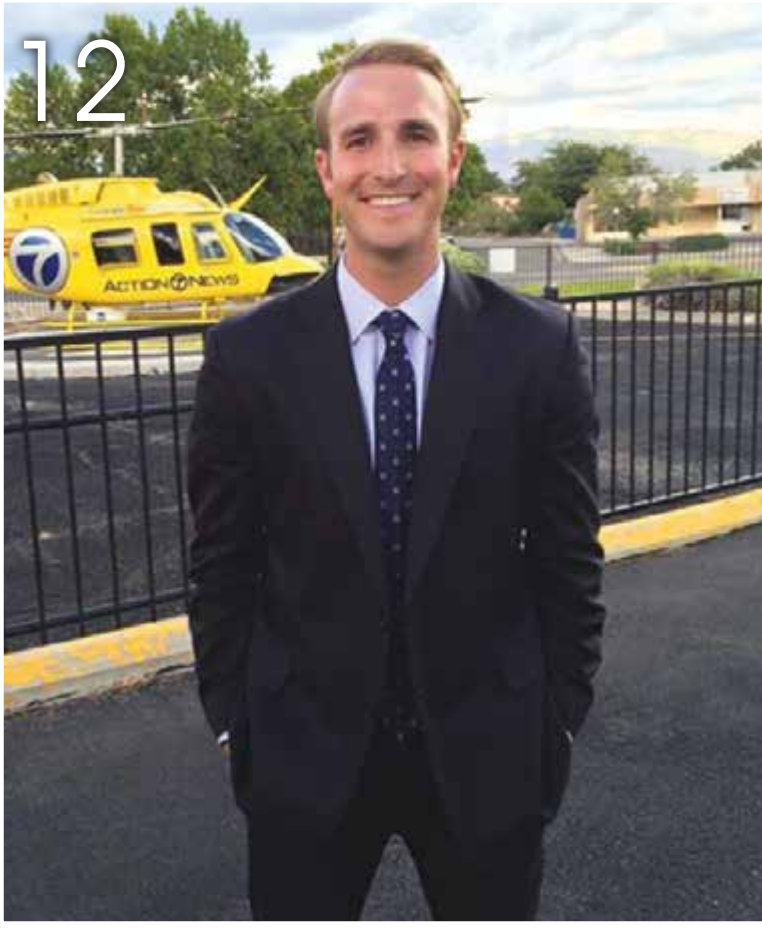

18 BusinessNOW

20 Around TownNOW

22 CookingNOW

Publisher, Connie Poirier | *General Manager,* Rick Hensley

EDITORIAL
Managing Editor, Becky Walker | *Ennis Editor,* Bill Smith
Editorial Assistant, Rachel Smith | *Writers,* Virginia Riddle . Susan Simmons
Editors/Proofreaders, Lisa Bell . Sally Fuller . Angel Morris

GRAPHICS AND DESIGN
Creative Director, Chris McCalla | *Artists,* Kristin Bato . Martha Macias
Anthony Sarmienta . Jennifer Spence

PHOTOGRAPHY
Photography Director, Chris McCalla
Photographer, Bill Smith

ADVERTISING
Advertising Representatives, Linda Roberson . Cherise Burnett
Dustin Dauenhauer . Bryan Frye . Kelsea Locke . Linda Moffett
Lori O'Connell . Steve Randle . Keri Roberson . Joyce Sebesta
Melissa Stacy

Billing Manager, Angela Mixon

ON THE COVER

Scarlet may be reflecting on "tomorrow is another day" as she peers into the sunset.

Photo by
Gutescu Eduard
@dreamstime.com.

EnnisNOW is a NOW Magazines, L.L.C. publication. Copyright © 2020. All rights reserved. *EnnisNOW* is published monthly and individually mailed free of charge to homes and businesses in the Ennis ZIP codes.

Subscriptions are available at the rate of $35 per year or $3.50 per issue. Subscriptions should be sent to: NOW Magazines, P.O. Box 1071, Waxahachie, TX 75168. For advertising rates or editorial correspondence, call (972) 875-3299 or visit www.nowmagazines.com.

coolsculpting

CoolSculpting procedure is the world's #1 non-invasive fat-reduction procedure. It's an innovative way to contour your body by freezing unwanted fat away with no surgery and little to no downtime. With more than **7 million CoolSculpting treatments worldwide**, people everywhere are getting a better view of themselves.

Patient is within +/- 5 pounds of original weight. Only had one CoolSculpting Treatment. Results are after 8 weeks.

$100 OFF WHEN YOU BRING THIS AD!

ELLIS COUNTY MEDICAL ASSOCIATES
ECMA MED Spa

Call for your FREE Consultation
972-875-4700 • 800 W Lampasas • Ennis
www.EcmaMedSpa.com

COOLSCULPTING CERTIFIED PRACTICE

NEW YEAR, NEW YOU!

COOLSCULPTING CERTIFIED PRACTICE

ELLIS COUNTY MEDICAL ASSOCIATES 972-875-7476
ECMA MED Spa
ecmamedspa.com 800 W. Lampasas, Ennis, TX

Bill

Bill Smith
EnnisNOW Editor
bill.smith@nowmagazines.com
(972) 843-1323

EDITOR'S NOTE

Out with the old . . .

I'm just not a fan of New Year's resolutions, and I guess I'm old enough that a big celebration on New Year's Eve does not appeal to me because it will keep me up past my bedtime. The last time I purposely saw the new year in, I went with my wife and my son and daughter-in-law to a party in Fort Worth. We had planned to spend the night to avoid driving in the wee hours of the morning, but there was a change in plans that necessitated the drive back to Ennis. Believe it or not, I made it from Fort Worth to Reagor Springs and knew I was too sleepy to make the last seven miles behind the wheel. I pulled over, and my wife got us home.

If I am at home, which is where I can usually be found, I may watch the countdown for the ball drop in New York. Thank goodness there is a time zone difference, and it is only 11:00 p.m. in Texas! I don't know how those people in California can stay up until 2 o'clock in the morning, waiting for midnight!

All kidding aside, when I'm feeling particularly industrious, I'll sort the black-eyed peas, so they can soak overnight. Early the next morning, I will get them started in the Crock-Pot and probably put something on the grill that we can enjoy throughout the day. There will be a lot of football on TV on January 1, and I will watch as much as possible!

Welcome, 2020! We've been looking forward to greeting you!

. . . in with the new!

DDS DENTURES+IMPLANT SOLUTIONS

Adam Tyler Barnes, DDS of Texas II, PLLC - General Dentistry

Deo Pun, DMD

NEW YEAR
NEW SMILE

As insurance benefits renew, your chance for a new smile does too!

10% Price Beat Guarantee*

*Must have itemized treatment plan from licensed dentist for identical services (excludes government and charity subsidized plans).

Free Denture Upgrade

WITH PURCHASE OF NEW DENTURE

UP TO $300 IN SAVINGS

EXPIRES IN 90 DAYS

FULL REPLACEMENT Dentures STARTING AT $495 Per Set

Comes with warranty

NO CASH VALUE

EXPIRES IN 90 DAYS

DENTURE Implants* $995 Each

*DOES NOT INCLUDE FINAL RESTORATION

REGULAR PRICE $1,300

EXPIRES IN 90 DAYS

Extractions STARTING AT $69 Per Tooth

With Denture Purchase

NO CASH VALUE

EXPIRES IN 90 DAYS

DDS Waxahachie | 1700 N Hwy 77 • Suite 200 • Waxahachie, TX 75165

CALL TODAY! (469) 656-8471

www.WaxahachieDentures.com

WE ACCEPT MOST INSURANCES! VISA CareCredit FOLLOW US ON

Are You Registered To Vote?

Register to Vote and find Ellis County Election Information online at
www.co.ellis.tx.us/elections OR Facebook.com/elliscountyelections
Address: 204 E Jefferson St Waxahachie, TX 75165
Phone: 972-825-5195 Email: Elections@co.ellis.tx.us

2020 Republican and Democratic Primary Election

Last day to register to vote: Monday, February 3, 2020.
Early Voting: Tuesday, February 18 through Friday, February 28, 2020
Election Day: Tuesday, March 3, 2020 *(Vote at any Vote Center Location)*

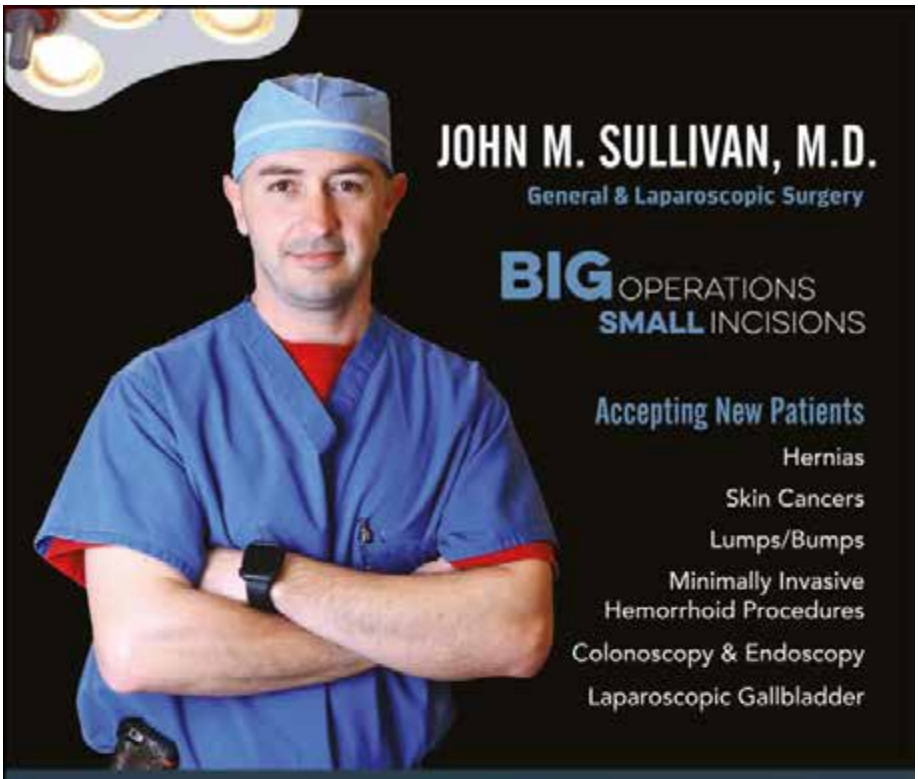

JOHN M. SULLIVAN, M.D.
General & Laparoscopic Surgery

BIG OPERATIONS
SMALL INCISIONS

Accepting New Patients
Hernias
Skin Cancers
Lumps/Bumps
Minimally Invasive Hemorrhoid Procedures
Colonoscopy & Endoscopy
Laparoscopic Gallbladder

LOCATED INSIDE
ENNIS DOCTORS CENTER
802 West Lampasas Street Ennis, Texas 75119
p: 972.875.4700

MEG SULLIVAN MD
BOARD CERTIFIED CARDIOLOGY

Fellowship in Cardiovascular Disease

Baylor University Medical Center

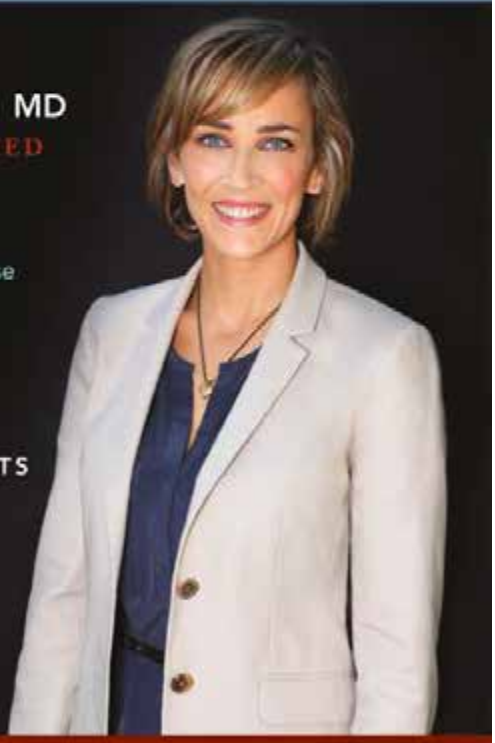

ACCEPTING NEW PATIENTS
Outpatient Stress Testing
Echocardiography
Preoperative Assessment
Pacemaker Evaluation
Preventive Cardiology

LOCATED INSIDE
ENNIS DOCTORS CENTER
802 West Lampasas Street, Ennis, Tx 75119
p: 972.875.4700

Direct Mail Advertising Works!

Let *EnnisNOW* Magazine present your advertising message to

over 11,500

Home & Business addresses in the Ennis ZIP codes

Linda Roberson

For more information, please call your local advertising representative.

972-875-3299

NOW MAGAZINES
Bringing the best of the community home

A LIFETIME OF COLLECTI

The front living room of Mary Ann Porter's home is filled with her collection of Gone With the Wind *memorabilia. In 1936, when just a young girl, Mary Ann received an original edition of the book. That gift would be the start of a lifelong love of the story and the cornerstone of her now vast collection.*

Warner Brothers released the epic historical romance movie in 1939. "I was only 9 years old the first time I saw it. My mother and I went to see it together," Mary Ann said. "I was fascinated by all the fancy dresses and homes and the musical score. I had already read the book because I got it for Christmas in 1936, the year it was published. Since then, I have read the book and watched the movie many, many times. It is my favorite movie and book."

Mary Ann still has the original book, along with several other editions that she has collected along the way. Today, her collection encompasses much more than books. In fact, she has collected a room full of *Gone With the Wind* treasures.

"It was in the 1980s, while shopping at Town East Mall, that I spied my first Bradford Exchange Collector Plate of *Gone With the Wind* for sale, and I bought it. That began my collection. After that, anytime I saw something about *Gone With the Wind,* I would buy it, if I didn't already have it!" Mary Ann shared with a grin.

NG

— *By Susan Simmons*

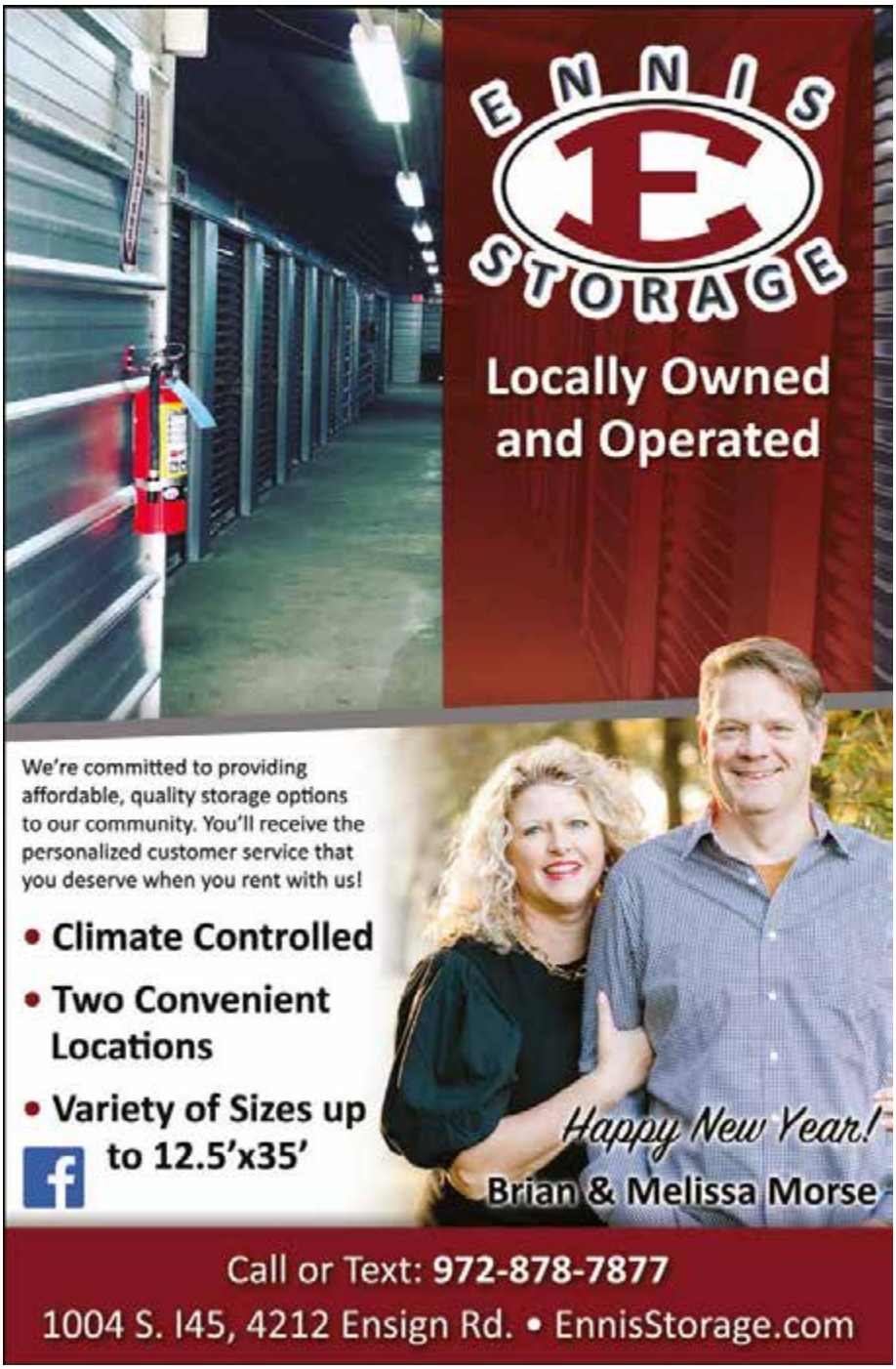

"The store where I got my first plate would get a new one every month. I would travel to Dallas and get each one, but, eventually, I began to order them through the mail. Then in the early '90s, I began collecting the *Gone With the Wind* Franklin Mint Dolls," she explained.

The back wall of Mary Ann's living room is lined with built-in glass and wooden cabinets that house part of her huge collection. "My husband built all those cabinets for me to keep my dolls in," she recalled. "I am so drawn by the beautiful clothes they wore. I always wonder how they made those elaborate dresses with the tools they had to work with back then. No telling how long it took."

Mary Ann has collected the entire cast of the movie. Of course, Scarlett is the most represented, with her many beautiful dresses. "A new doll would come out every so often, and many times, I would buy it. One of the last dolls they came out with was a doll of Scarlett in her wedding dress, but I decided not to get it because I was running out of room," she shared.

Along with dolls, plates and books, Mary Ann's collection includes a variety of other collectibles. Lighted porcelain houses and buildings are displayed as a small village. "I have the store, the church and the Tara mansion." Several Hawthorne porcelain figurines of the cast and the mansions are strewn throughout the village. Mary Ann can remember precisely where she found each piece. "Some of the things I received as gifts from friends and family," she said, "but most I collected when I was out shopping with my friends."

Mary Ann's daughter, Lynn Roberts, explained that even though her father hated to shop, he knew how much Mary Ann loved her collection. One Christmas, he searched everywhere until he found the first edition of a plate Mary Ann wanted. "Spending all that time shopping and looking for Mom's special plate was a big sacrifice for my dad, but nothing was ever too much for him to do for my mom. He loved to make her happy."

"I love to shop, so after the kids were older, my friends and I spent many days out antiquing in towns all around this part of Texas. I would pick up pieces here or there for my collection. Like these pictures over the couch, they were at an antique store in Corsicana back in the '90s," Mary Ann said.

"I got these music boxes from a music box store in Town East Mall back in the '90s. This one is of Bonnie Blue. I couldn't find much of Bonnie Blue, so I wanted it, but it was too expensive. Later that year, I went by the store, and they had put it on sale, so I bought it." She also has a music box of Scarlett that plays the score "Tara's Theme," and one of Rhett Butler sitting on a wooden box that plays "Rhett Butler's Theme."

Her eyes twinkling with glee as she showed off her delightful collection, Mary Ann picked up a porcelain Christmas ornament. "Hallmark put out these ornaments for the Christmas tree, and I love these porcelain bells with Scarlett on them." Mary Ann's love of the story that has captivated audiences of all ages for nearly a century inspired her to assemble a tribute to the unforgettable characters and the timelessness of romance. NOW

CARDINAL IG

▪ NOW HIRING ▪

WE'RE A GREAT PLACE TO WORK. CHECK US OUT!

Visit Cardinalcorp.com to search job openings or apply in person at: 201 Cardinal Rd., Waxahachie, TX 75165

DAVIS DERMATOLOGY

LANCE DAVIS, MD

Board-Certified Dermatologist

UT Southwestern Medical School

Baylor Scott and White/Texas A&M University (Dermatology Residency)

Founder and Director, Texas Melanoma Institute

Staff Dermatologist, Southern Methodist University

SERVING ENNIS AND ELLIS COUNTY SINCE 2013

General, Cosmetic and Surgical Dermatology

Skin Cancer • Skin Surgery • Atypical Moles

Acne • Eczema • Psoriasis • Warts

Cysts • And more

BOTOX | DYSPORT | FILLERS | CHEMICAL PEELS

214-363-3376 lancedavismd.com

HAPPY NEW YEAR

903 West Ennis Avenue, Ennis

6500 Greenville Avenue, Dallas

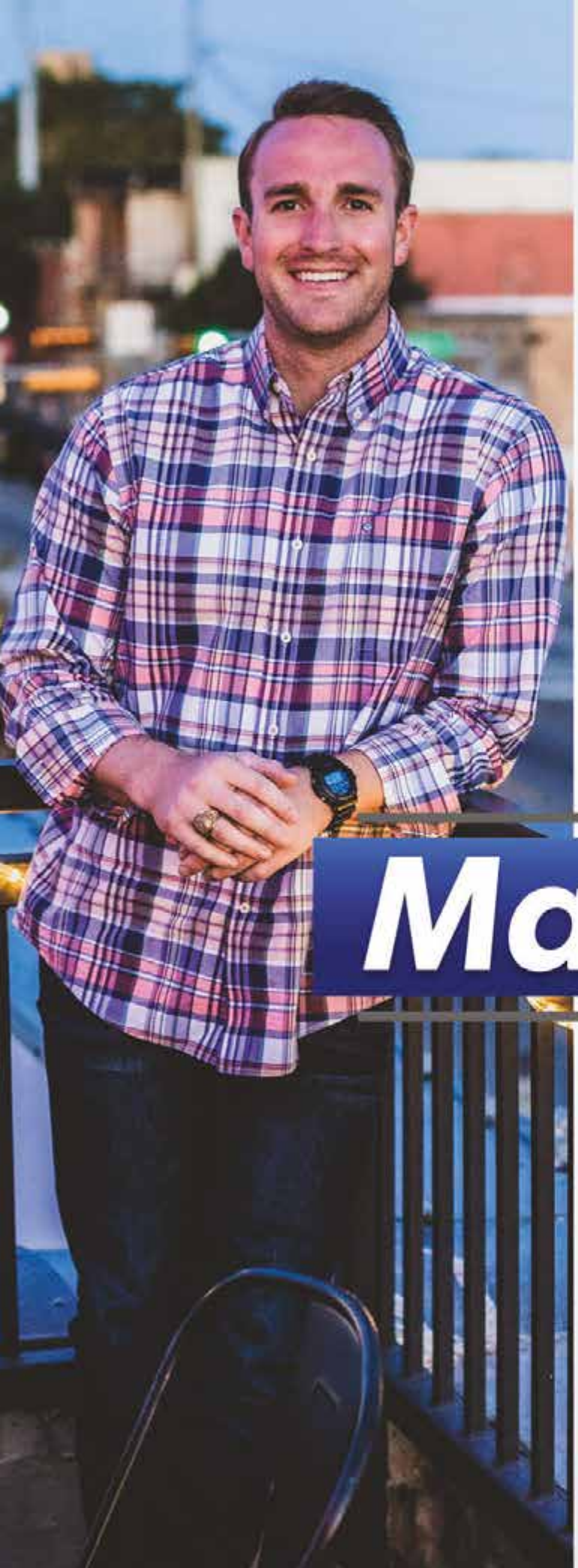

Where Are

Matt Howe

Matt Howerton loved growing up in Ennis and today recognizes how the community shaped him into who he is today, a reporter for WFAA News 8. He loves coming home to visit family and friends.

"Truth be told, I always wanted to be an actor," Matt said with a grin. "I did well in plays in elementary and middle school. One of my favorite memories is playing a part in *Oliver Twist.* Cathy Criner was one of my teachers, and she encouraged me. I was a jokester in class, probably too loud sometimes, and in high school, I liked doing imitations of some of our coaches and the political figures of that day. ... It turns out a lot of journalists are just actors with something to say."

After high school, Matt went to Baylor University in Waco and interned with a television station there. "Honestly, I was

They NOW?

erton

— By Bill Smith

not sure I would go through with it. I have a friend in California who is one of the best actors I know, but he really struggles. In high school, I had friends who said I would be on *Saturday Night Live* someday. Tonya Harper was my theater teacher and said I would be the next Jamie Foxx!"

Somewhere along the way, Matt concluded that perhaps acting or comedy was not in his future, but broadcast journalism could be an outlet for his creative talent. He mentioned seeing Jeff Crilley, Brad Watson and others come to Ennis to interview his father about things happening in Ennis. These and many other journalists influenced Matt's

career, but his upbringing in Ennis is what he most acknowledged.

"More than anyone else, I give credit to my family. My father taught me many things, including discipline, and my mother stayed at home and raised my sister and me." Matt jokingly refers to his parents, Steve and Janie, as "Ward and June." Fans of the late '50s to early '60s sitcom *Leave It To Beaver* will understand that reference.

Matt also spoke of his football coaches teaching another kind of discipline that he remembers very well. He recalled learning physical discipline from Coach Paul Willingham. "I learned to compete against myself, and it helps me compete against others. I learned that this is what it takes to succeed." He also recalled other names of teachers, such as Harryett Hyde and Andrea Webb. "I remember great, heartfelt teaching and learning how to write creatively."

Journalists must have a constant flow of stories in the pipeline. Of course, some of them are breaking news that must be covered with little notice. Other stories require research and creativity, something Matt said journalists call "filling the beast." Matt has experienced both in his career. He recently won an Emmy for a story he did in October 2018 about a doctor who makes prosthetic eyes. He has also won one team coverage Emmy and has had a total of four Emmy nominations.

"I was one of the first journalists on the scene after the West Fertilizer Company explosion," Matt related. "I know Ennis felt windows shake when it happened. I was in Temple at the time, and my assignment editor called and said to get to West right away. I also remember my dad calling and saying, 'Don't go anywhere near the place.'

"We covered that story from 'wall to wall' for a couple of years after the explosion. As we covered the story, there were lots of pictures of the buildings, but Monika Diaz, who was with Channel 8 at the time, advised, 'Everyone can see the devastation. People will understand the story when they can see people are injured.' I had been speaking with a woman named Misty Lambert, who had been standing next to a window in her apartment across from the plant when the explosion happened. Her injuries made the story personal."

There is breaking news like West, and then there are heartfelt stories like the story about women in the Texas prison system who were typing Braille for the blind, people they realized were less fortunate than they were because of their lack of sight. Matt commented, "How do you define redemption?"

Giving credit to those who have influenced his career comes easy for Matt. Former news anchor John McCaa stands out, along with current anchor Chris Lawrence, who Matt described as a "seasoned professional." Many more journalists have been mentors to Matt over the years, but he still fondly remembers his Ennis roots. "Thank you to everyone in Ennis. I was a pretty loud kid. Lots of people tolerated me. I love this city so much." NOW

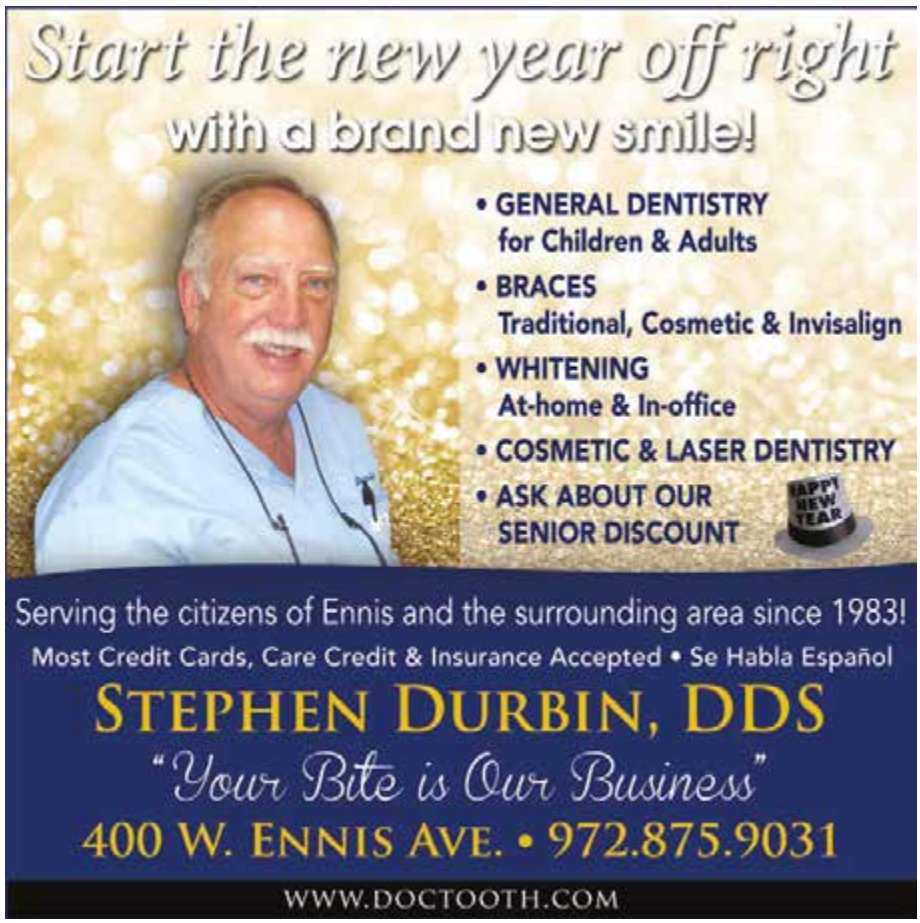

From Early Morning Light to the Stars at Night

GOLF • DINE • ENJOY

The OAKS Golf Course

903-872-1801

Open to the Public
Driving Range
Offering Memberships/Senior Rates

January Events

January 3rd • Jason Herrin
January 9th • Courtney Prater
January 11th • Stryker
January 18th • Jason Crabtree
January 23rd • Open Mic

THE Montower

903-875-1354

Brunch Served Saturday & Sunday
New Menu
We Deliver for Lunch

Playtheoakstx.com • 2509 N. Business 45, Corsicana • Closed on Mondays.

NOW OPEN

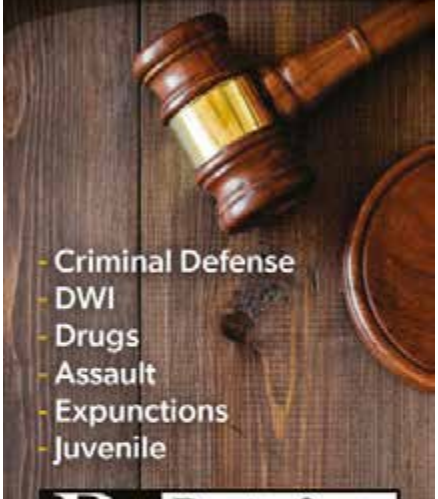

- Criminal Defense
- DWI
- Drugs
- Assault
- Expunctions
- Juvenile

Beaty & Sipes Law, PLLC

Lindy T. Beaty
Attorney At Law

Ricky D. Sipes
Attorney At Law

972-876-4046

101 S. Dallas Street, Suite 305
Ennis, Texas 75119

Sunshine Kids Academy

1700 CEDAR RUN • ENNIS

HAPPY NEW YEAR!

972-875-8753

6 weeks - 12 years
Open 6AM - 6:30PM Monday - Friday
We take CCS and are on the food program
AED (Automatic External Defibrillator)
with staff trained and certified to use.

Republican Candidate for Ellis County Sheriff
21 Year Resident of Ellis County, Texas
Master Peace Officer & Certified Dentention Officer
22 Years Experience & 14 Years Command Experience
Bachelor Degree from Midwestern State Univeristy
Bill Blackwood Leadership Command College
DEA Drug Unit Commanders Academy

Thank you for your vote, Brad Norman

WWW.NORMANFORSHERIFF.COM

Political ad paid for by: Brad Norman for Sheriff.
Treasurer: Jason Exley, PO Box 1237, Midlothian, TX 76065

WORD DERMATOLOGY

Andrew Word, MD Board Certified Dermatologist
Medical Dermatology, Skin Cancer Screening & Surgery, Cosmetic Dermatology
Dermatology Training at UT Southwestern

Open 5 Days Weekly
Accepting most major insurance plans, including Medicare.

Amanda Warneke, PA-C
Nationally Certified Physician Assistant

2460 North I-35E, Suite 285, Waxahachie (Professional Building Next to BS&W Hospital)
972-736-DERM (3376) | WWW.WORDDERMATOLOGY.COM

BusinessNOW

Tonja Barnebee, CPA, PC

— By Bill Smith

Tonja Barnebee CPA, PC
900 W. Ennis Ave., Ste. 103
Ennis, TX 75119
(972) 875-9900
tonjamb@sbcglobal.net

Hours: Monday-Thursday: 8:30 a.m.-5:00 p.m.
Friday: 9:00 a.m.-3:00 p.m.

With more than 30 years of practicing accounting, Tonja Barnebee and her staff have the experience to be of significant assistance to any small business or individual with bookkeeping and tax filings. "We encourage people to come to us before they make their next investment, or make an asset sale, or decide to retire, to discuss what the tax consequences might be," Tonja said. "It's important that your investment adviser and CPA work together."

Previously, the firm's significant amount of audit work demanded much more travel and time. Now focusing on small businesses, nonprofits and individuals, the office is more relaxed. "I love accounting. Since we stopped our audit work, I'm actually able to be home on Saturdays now, and tax season is not as stressful. We are able to build great relationships with our clients, and I'm very happy that some of them have been with me for 30 years.

"My employees are so important to the firm, and we're like family. When we first opened in Ennis, we had two telephone lines. Phyllis Hammond Stewart, who retired this year just after tax season, used to joke that she had to call one line from the other just to make sure the phones were working!" As the practice has grown, so has the staff with Allison Slovak, office manager, and Lori Alfaro and Renetta Novak, staff accountants. Tonja related that Allison "speaks millennial," a great help nowadays.

Small businesses use Tonja and her staff as their bookkeeping department. It helps many avoid the extra expense of hiring an in-house bookkeeper. "Businesses come to us with questions, and we'll have a brief interview with them at no cost. We'll

consider what they need done and may then quote a monthly fee," Tonja explained. The monthly fee includes completing tax returns, which helps small businesses budget more efficiently. "They don't have to be concerned that there will be a large bill once a year at tax time for forms preparation."

"We are able to build great relationships with our clients, and I'm very happy that some of them have been with me for 30 years."

Tonja gives back to the community in various ways. She's a member of the Lions Club, Chamber of Commerce and her church choir. She also speaks to high school students about the need for good bookkeeping and accounting and about pursuing accounting as a career. "I tell them that if they really want to go to college, they can. Much of my education was completed with Pell grants and other assistance. The opportunity is out there if they want to pursue it."

A loyal client base is the result of a friendly office dedicated to sound business principles. "You will get a call back from us within 24 hours. I stop other activity three times a day — I call it my 'Dr Pepper time' because I do it at 10:00, 2:00 and 4:00 — I collect my messages from the other employees and take the next 30 minutes or so to respond to calls and emails. Our clients know when they have a question or concern, they will hear back from us promptly.

"My employees have clients they work with regularly, and as we transitioned from less auditing to more small business and individual accounting, the employees told me I needed to get my own and leave theirs alone!" Tonja smiled as she continued, "My employees are great, and I've never had to micromanage. We give our clients very good service." NOW

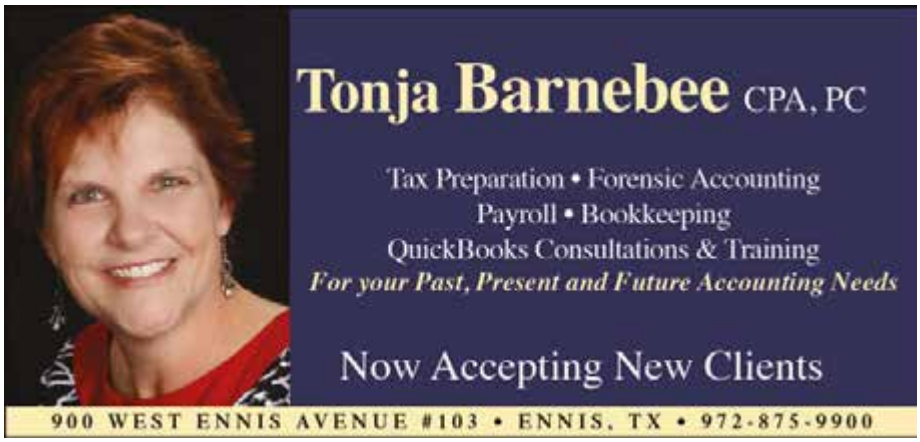

Brooklyn and Phelesia Beasley take a break from shopping in Minnie McDowal Park.

Zoomed In:

By Bill Smith

Paul and Aleta Penfold

Paul and Aleta live in a beautiful older home on Preston Street in the historic Templeton-McCanless district. "We decorate each year as most of our neighbors do. In mid-December, some of our neighbors will gather with us on the porch to watch the carriage rides," Aleta explained.

Paul continued, "We'll have chili and some spiced wine, plus everyone will bring a dish. It is a good time we look forward to each year." Aleta pointed out that Christmas is the date Jesus Christ was born, and Paul added, "It is a season to remember what is important in life."

Award-winning children's author, Sharon Thayer, is a guest of Interior Ideas' owner, Betty Glaspy.

The Ennis Chamber of Commerce hosts a well-attended ribbon cutting at the new Chick-Fil-A.

EHS Class of 1974 celebrates its 45th reunion at Rooftop 101.

Ellis County Detachment 1452, Marine Corps League Commandant Robert Bell approaches the podium along with Guest of Honor Past Commandant, Department of Texas PDD Charles G. Ynman, Jr. at the Marine Corps Birthday Ball.

Mayor Angie Juenemann loads her car after recent shopping in Ennis.

Teresa Cox, Susan Slovak, Wanda Robinsion and June Robinson enjoy Small Business Saturday in Ennis.

Leslie Deen, executive director of the Ellis County Children's Advocacy Center, brings an informative program to the Lions Club.

CookingNOW

In the Kitchen With Jina Armstrong

— By Bill Smith

Jina Armstrong likes having friends and family come to visit. "When you have a good meal and plenty of it, they tend to stay at the table and visit longer. That's my favorite reason to cook, so they will stay longer," Jina related.

"I got my love of cooking from my grandmother, Mawzie. She taught me a lot of things, most importantly, she taught me about Jesus, loving your family and food!" Mawzie's handwritten recipe for chocolate pie hangs in Jina's kitchen, and it brings back fond memories of her childhood and the time she spent with Mawzie and Pa.

"Now I'm 'Mawzie,' and I can't wait to teach my granddaughter, Jane, how to cook chocolate pie and tell her all about the fun I had with my Mawzie!" NOW

Pepperoni Dip

2 cups mozzarella cheese, shredded
2 cups cheddar cheese, shredded
1 cup mayonnaise
1 4-oz. can chopped mushrooms
1 6-oz. can chopped black olives
1/2 medium onion, chopped
1 bell pepper, chopped
1 cup pepperoni slices, chopped

1. Mix all ingredients together thoroughly; pour mixture into an 11x7-inch or 9x13-inch dish.
2. Bake at 350 F for 25 minutes; serve with tortilla chips

Claire's Favorite Meal

To make this meal go even further, I sometimes cut the chicken breast into strips.

3 Tbsp. olive oil
H-E-B fully cooked savory seasoned chicken breast
2 Tbsp. garlic, minced
1 lb. cherry tomatoes
1 1/2 sticks salted butter
1/2 to 1 cup fresh basil, chopped, to taste
1 1-lb. box angel hair pasta, prepared per box instructions

1. Heat olive oil in a skillet. Add the H-E-B chicken breast; cook on medium heat until lightly brown and juicy. Remove the chicken; set aside.
2. While the oil is still warm, add the garlic. Cook for 3 minutes, stirring constantly.
3. Halve the tomatoes. Add tomatoes to the skillet; sauté and crush the tomatoes with a spoon to release the juice.

4. Add butter. Once the butter is fully melted and all ingredients are nicely combined, add the basil. Let simmer for 2 minutes.
5. Return the fully cooked, warm chicken breast to the skillet. Cover; simmer for about 10 minutes.
6. Serve over angel hair pasta with a tossed salad and garlic bread.

Mama Jay's Caramel Orange Pecan Ring

1 Tbsp. butter, softened
1/2 cup orange marmalade
2 Tbsp. pecans, chopped
2 10-oz. cans fluffy buttermilk biscuits
1/2 cup butter, melted
1 cup packed brown sugar
1/2 tsp. cinnamon

1. Preheat oven to 350 F. Using the 1 Tbsp. of softened butter, grease a Bundt pan.
2. Drop marmalade by spoonfuls into the prepared pan; sprinkle with pecans.
3. Dip each individual biscuit into the melted butter.
4. Coat biscuits with brown sugar and cinnamon.
5. Stand the biscuits on edge in the prepared pan. Sprinkle them with the remaining brown sugar, cinnamon and butter.
6. Bake for 30-40 minutes, or until brown. Cool in the pan for 5 minutes. Invert onto a serving platter.

Mawzie's Chocolate Pie

Filling:
3 Tbsp. cocoa
1 1/2 cups sugar
1/2 cup corn starch
3 cups milk
5 egg yolks
1 stick butter
1 tsp. vanilla
1 piecrust, baked

Meringue:
5 egg whites
5 Tbsp. sugar

1. *For filling:* Mix cocoa, sugar and corn starch. Heat milk, but do not boil it. Add enough warm milk to mix well.
2. Add the egg yolks to the cocoa mixture.
3. Mix well; add this mixture to the warm milk.
4. Return to medium heat, stirring until the pudding mixture thickens. Add butter and vanilla.
5. Stir until the butter is melted and the vanilla is mixed in.
6. Pour filling into piecrust.

Mawzie's Chocolate Pie

7. *For meringue:* Add egg whites and sugar to a bowl. Beat on high speed until meringue peaks form.
8. Top the pie with the meringue. Bake at 300 F for 15 minutes, or until the meringue browns. Serve warm or refrigerated.

Monkey Bread

1 cup sugar
1 Tbsp. cinnamon
3 cans refrigerated biscuits, cut into quarters
1/2 cup pecans, chopped (optional)
1 1/2 sticks real butter
1 cup brown sugar

1. In a bowl, mix together the sugar and the cinnamon.
2. Roll cut biscuits in the cinnamon-sugar mixture.
3. Place coated biscuits in a Bundt pan, alternating with the pecans.
4. In a saucepan, melt butter. Add brown sugar; heat until bubbling. Remove from heat; poor butter mixture over the biscuits.
5. Bake for 30 minutes at 350 F.

Banana Pudding

1 8-oz. pkg. cream cheese, room temperature
1 can sweetened condensed milk
1 pkg. instant vanilla pudding
2 cups milk
1 8-oz. container Cool Whip (divided use)
1 box Nilla Wafers
4 bananas, sliced into rounds

1. In a bowl, add cream cheese, sweetened condensed milk, vanilla pudding and milk. Mix together using a mixer until smooth.
2. Fold in half of the Cool Whip.
3. In a deep dish, place a layer of Nilla Wafers. Add half of the bananas on top of the wafers. Spread half of the pudding mixture on top of the bananas; add half of the remaining Cool Whip.
4. Repeat layers ending with the remaining Cool Whip.
5. Chill for 4 hours or overnight before serving.

To search for more great recipes from any of the 9 NOW Magazines publications, visit www.nowmagazines.com.

WE'RE OPEN!

ESTABAN ABIERTOS!

Free Checking
Cuenta de Cheques Gratis

Savings
Ahorros

IRAs

Vehicle Loans
Préstamos para Vehiculos

Recreational Loans
Préstamos Recreacionales

Credit Building Loans
Préstamos para Construir Credito

Vacation Loans
Préstamos de Vacaciones

Student Loans
Préstamos Estudiantiles

Mortgage Loans
Préstamos Hipotecarios

Home Equity Loans
Préstamos con garantia Hipotecaria

Debit Cards
Tarjetas de débito

Credit Cards
Tarjetas de crédito

Overdraft Protection
Protección contra sobregiros

Online Banking
Banca en linea

CENTEX CITIZENS CREDIT UNION

CENTEX CITIZENS CREDIT UNION

NCUA

ENNIS BRANCH | 972-872-6820

People Helping People — That's What We Do!

2251 WEST ENNIS AVE., ENNIS, TX 75119 | WWW.MYOWNCU.COM

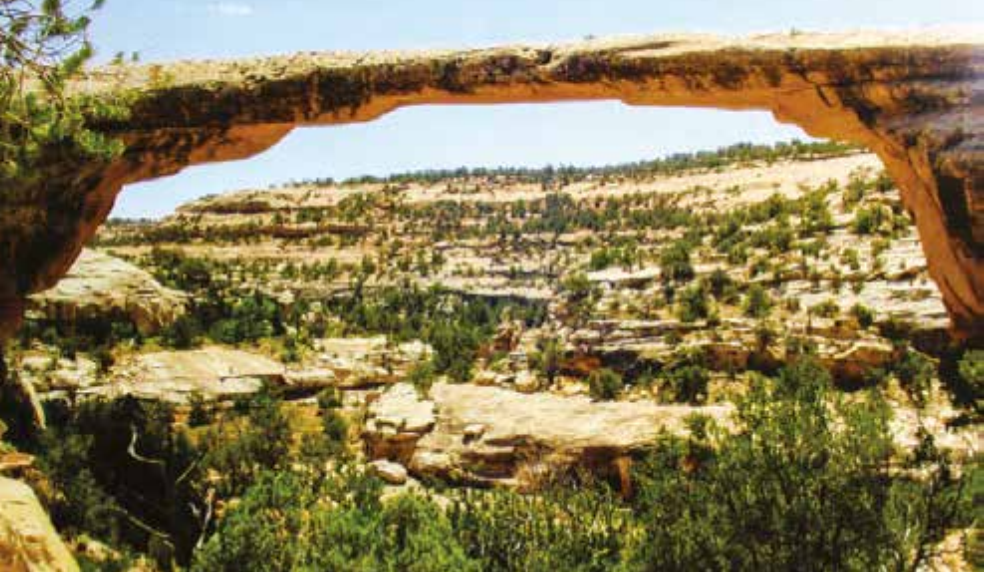

TravelNOW

Adventure Awaits

— By Virginia Riddle

What is *Hózhó*? As many adventure-seeking travelers to the Moab/Bluff, Utah, area learn, words don't do justice to this Navajo concept of balance and beauty. The ancient, vast wilderness of Native-American reservations and national parks envelopes visitors. Gone is the hustle and bustle of modern cities as time and space become redefined. Come, breathe deeply and embody Mother Nature's peace, balance and beauty, while hiking, mountain biking, rock climbing, rafting, camping, ballooning, kayaking, bouldering, canyoning, horseback riding, backpacking, stargazing, fishing, golfing, skydiving, bird watching, ATVing or visiting ancient sites.

Travel from the east to Bluff takes folks to the Four Corners, the only place in the U.S. where one can lie down in four states at one time — Arizona, Colorado, New Mexico and Utah! Be respectful of the posted Native-American reservations' laws while traveling through the many scenic miles of open-range grazing on the area Apache, Navajo and Ute reservations. Traveling on the Trail of the Ancients Scenic Byway brings visitors to Canyons of the Ancients National Monument, Mesa Verde National Park and Hovenweep National Monument. Each location preserves prehistoric native cultures, particularly the Anasazi, interspersed with interpretations of the area's pioneering heritage. More than 6,355 recorded sites in the Canyons of the Ancients give visitors the "highest known archaeological site density in the U.S." Visit ruins of prehistoric to 12th-century archaeological sites and take advantage of free, guided talks and interpretive programs available at the visitor centers and museums of each site.

A listing in *1,000 Places to See Before You Die* brings folks to otherwise relatively unknown Bluff, located 100 miles almost due south of better-known Moab. The ancients first settled the area around 650 A.D., and Mormon pioneers founded the town of just over 300 residents in 1880, earning its listing on the National Register of Historic Places.

Adventurers take advantage of outdoor sports and photographic opportunities on the San Juan River, or at nearby Grand Staircase-Escalante National Monument and the Glen Canyon National Recreation Area located west of town. Within an hour's drive in any direction, there are three state parks, Natural Bridges National Monument and the Blue Mountains, home to Manti-La Sal National Forest with lakes and spectacular views.

After busy days spent sporting with one of several guide services, dine and lodge at locally owned restaurants, lodges, cabins, Bureau of Land Management campgrounds or RV parks. Hot tubs and pools are always a welcome way to end the day and meet fellow adventurers from all over the world, while soothing aching muscles and enjoying an "off-the-grid" experience.

Continue northward to Moab, touted as the "Adventure Capital of the United States," famous for its Arches National Park, containing more than 500 natural stone arches sculpted by water, ice, underground salt movement and extreme temperatures. The often snow-capped La Sal Mountains serve as a backdrop to the different shades of red, brown and sand arches. Adventures and photographic moments lie within nearby Canyonlands National Park with its many canyons and buttes formed by the Colorado and Green rivers. This vast park is divided into four ecological districts — Island in the Sky, The Needles, The Maze and the Colorado River and tributaries. All share a desert climate, so stay hydrated when venturing into this wilderness backcountry.

Professional guides, equipment rentals and park services abound, but if going solo, follow all park rules. Moab offers museums and many restaurants and lodging choices, including some national chains. A sunrise or sunset walk in Arches National Park is a must, as is a soak in a hot tub or swimming pool during evenings.

The Moab area was long used by Ute Indians. While the French and Spanish explorers and later prospectors came to the area, it wasn't until the Mormons arrived in 1878 that there was a permanent settlement. Enjoy more beauty by taking the Old Spanish Trail that once linked Santa Fe, New Mexico, to Los Angeles, California, homeward until a dose of *Hózhó* necessitates a return visit. NOW

Photos by Virginia Riddle, LLC.

Kids' Fun Page

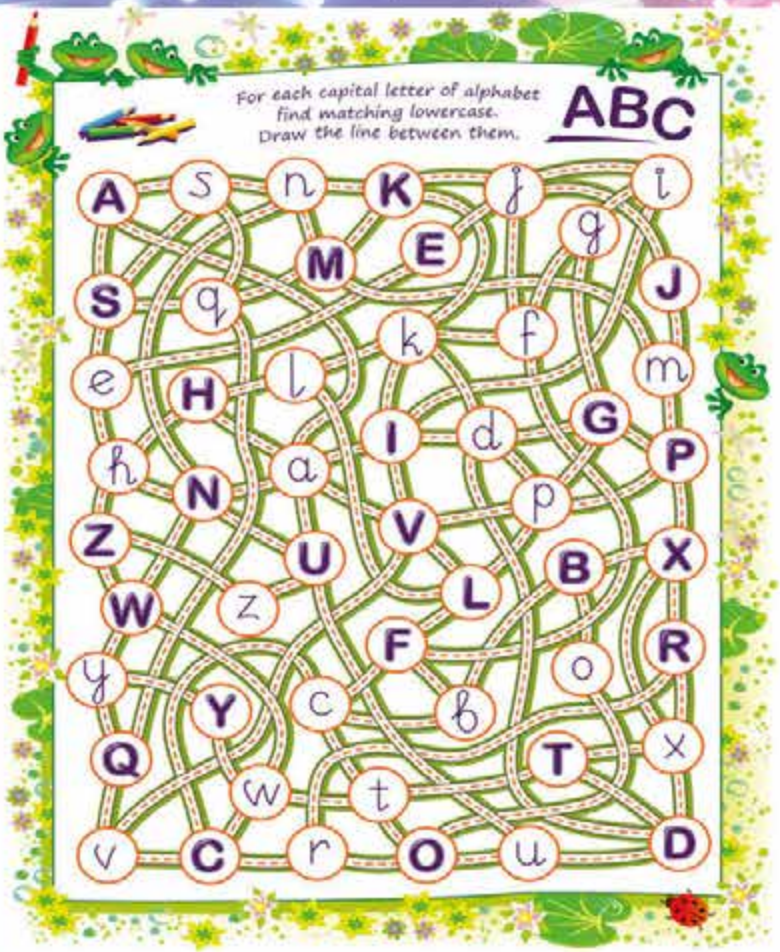

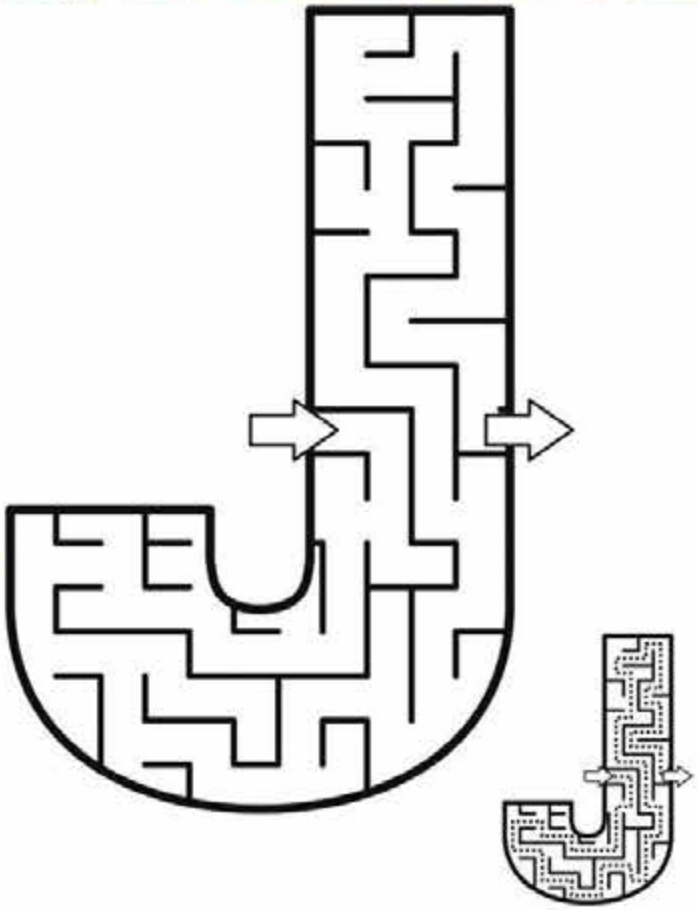

R	R	E	N	E	P	R	A	H	S
O	O	R	M	A	R	K	E	R	S
T	S	L	U	C	H	G	B	P	R
A	C	B	O	B	O	L	O	E	E
L	I	O	A	C	B	U	L	N	H
U	S	O	O	G	R	E	G	C	C
C	S	K	S	E	D	E	R	I	A
L	O	R	U	L	E	R	T	L	E
A	R	L	H	S	U	R	B	A	T
C	L	A	S	S	R	O	O	M	W

BAG
BOOK
BRUSH
DESK
CALCULATOR
CLASSROOM
GLOBE
GLUE
MARKER
PENCIL
RUBBER
RULER
SCISSOR
SHARPENER
TEACHER
WATERCOLOR

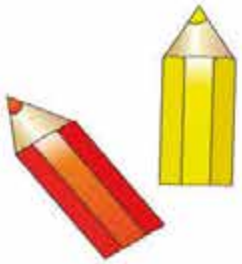

MYSTERIOUS WORD: _ _ _ _ _ _

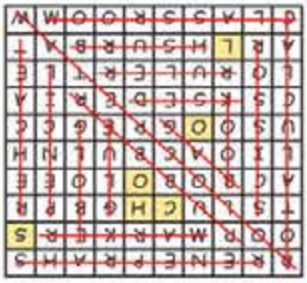

SOLUTION: SCHOOL

YWRD, P.C.
CERTIFIED PUBLIC ACCOUNTANTS

Breaking News!

With a shared commitment to great client service and team member appreciation, Yeldell, Wilson, Wood & Reeve, P.C. has merged with Brandon W. Diviney, CPA, a Kaufman, Texas public accounting firm. The firms have consolidated under the name of YWRD, P.C.

Accounting Services ■ Auditing ■ Bookkeeping
Tax Planning ■ Tax Preparation

611 S. Clay St., Ennis, TX 75119
405 Sycamore St., Waxahachie, TX 75165
109 N. Jackson St., Kaufman, TX 75142
972-878-2611 • ywrdcpa.com

Texas Sleep Diagnostics & Therapeutics

Specializing in Pediatric & Adult Sleep Studies

WE DO IT ALL: From initial evaluation, pre-authorization, scheduling and performing sleep study, to setting patients up with CPAP and supplies, ordering DME (Durable Medical Equipment) and reporting to referring physician.
Contact our office today with questions or to schedule a study.

- Pediatric Services
- PSG Studies
- Home Sleep Studies
- Ventilators

Accredited sleep facility led by board certified physicians in Sleep Medicine.

Offering Studies 5 Nights Per Week! New Location!
Mon.-Thur. 8:15 am - 4:30 pm | Fri. 8:15 am - 2:30 pm
2800 E. Broad St., #212, Mansfield, TX (Professional Office Building 1)
972.923.8923 • www.PulmonicsPlus.com

MORGAN mm DENTISTRY

Happy New Year!

- Cleanings & Exams
- Whitening
- Crowns & Bridges
- Dental Implants
- Root Canals
- Oral Sedation & Nitrous Oxide
- Extractions
- Digital X-rays
- 3-D X-rays
- Veneers
- Fillings
- Night Guards

Ask About Our Dental Savings Plan
Extended Hours to Better Serve YOU!

General Dentistry

Accepting New Patients

Mark Morgan, DDS
Mackey Morgan, DDS
Sarah Key, DMD MS

1618 W Hwy 287 Business
Waxahachie • 972-937-6654
morgandentistry.co

EHS Art students Deisy Gonzalez (middle), Lesley Nino (right), and Keyry Alcaraz (left), were finalists in the 2019 contest to design the EISD Christmas card. Pictured here with Explorative Art teacher Cheryl Kelly. Gonzalez's artwork was ultimately selected for the cover.

EHS Mascot, Parker Carver, was recently named to the All-American Team for mascots.

EHS Football T

Congratula

TO OUR WALL OF HO

Ennis Independent School District

EHS Junior, Caden Bunch, was selected to perform with the All-Region Orchestra.

Ennis Junior High Band had 17 members qualify for All-Region Band.

EHS Tennis Team - District Champs - Regional Semifinalist

Photos courtesy of EISD

2019-20 Fall Seme

Pet Lovers

Guild mortgage
Vanessa Zmolik
NMLS #3274
NMLS #573756

Family Care Clinic
D. Blayne Laws, MD

Edward Jones
MAKING SENSE OF INVESTIN
Jeff Irish, AAMS®
Financial Advisor

JPH MECHANICAL SERVICES
AIR CONDITIONING • HEATING • ELECTRICAL

PROSPERITY BANK®
Member FDIC

Ennis Door & Tr

eam - District Champs - Regional Finalist

EHS freshman golfer, Kenley McElyea, won the Chick-fil-A Challenge at Southern Oaks Golf Club in Burleson.

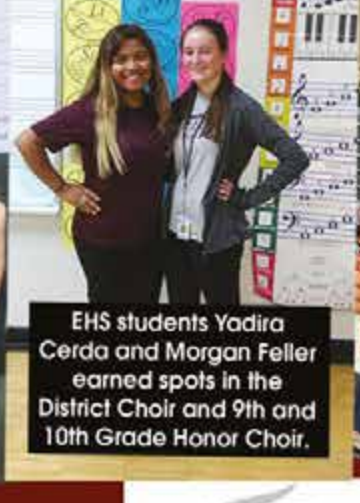

EHS students Yadira Cerda and Morgan Feller earned spots in the District Choir and 9th and 10th Grade Honor Choir.

Love Windom, EHS senior, was named to the Cheerleading All-American Team.

tions
ONOR STUDENTS

WE ARE ENNIS

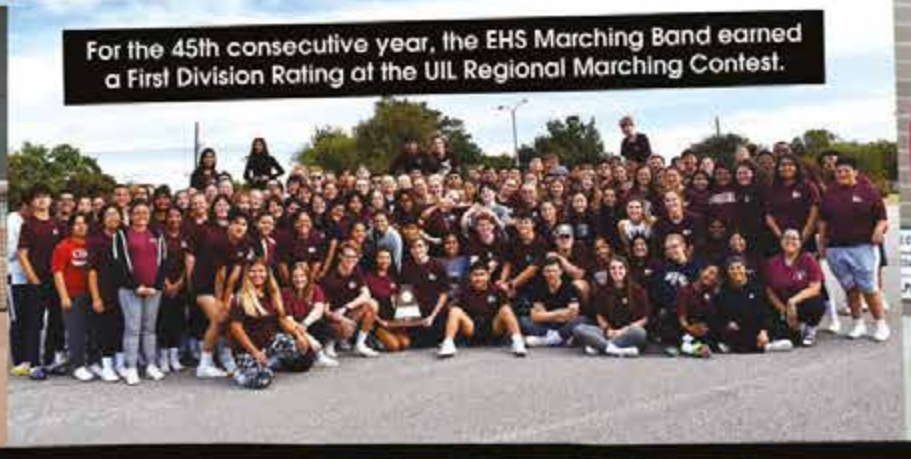

For the 45th consecutive year, the EHS Marching Band earned a First Division Rating at the UIL Regional Marching Contest.

Ennis Junior High Choir had six students qualify for the All-Region Honor Choir.

ester Wall of Honor

BELIEVE

DFW Oral & Maxillofacial Surgery

BiteLock™ TEETH IN A DAY

NEW YORK LIFE Be good at life.

FIREHOUSE GRILL

Eyncon ENGINEERING

NOW MAGAZINES

Crossword Puzzle

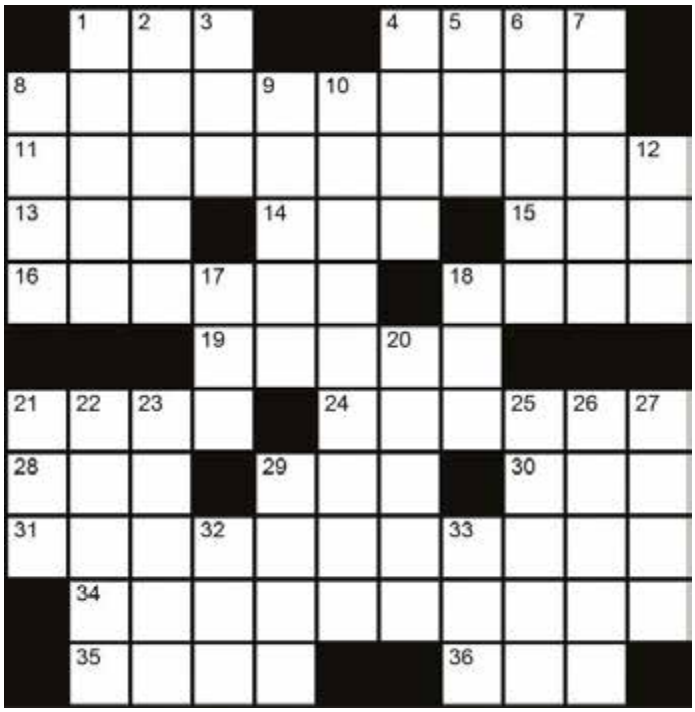

Crosswordsite.com Ltd

Across

1 Angel dust
4 Adds
8 Citizen of Santa Ana
11 Due to
13 Morning drops
14 Anoint
15 Madhouse
16 Classify
18 Priestly cloak
19 "I haven't seen you in ---"
21 Leading light?
24 Doghouse sounds
28 Gas station abbr.
29 Small cell
30 Exclamation of surprise
31 Like some university staffers
34 Mapped out
35 Inner being
36 Narrow beam of light

Down

1 Window divisions
2 Talons
3 Pipe plastic
4 One ferried by Charon
5 Vase
6 Unleavened bread
7 Pry
8 Pop
9 Squash variety
10 "Encore!"
12 Enemy
17 Scull
18 Suit with an MBA, maybe
20 Rate
21 Title for a distinguished Indian
22 Is inclined
23 Give consent
25 "We --- touchdown!"
26 Tyne Daly TV role
27 Storage shelter
29 "Like that would happen!"
32 90-degree fitting
33 Spike

Solutions on page 36

For online versions, visit nowmagazines.com

Sudoku Puzzle

Easy

			7					
8		2		4				
5					1		9	
	1		6		5			
3							6	7
	2							5
	9		2					1
				6		7		4
7	3				8			

Medium

	1	9	2	6				
			4		8			
5						8		
2						9		
			9	8	5			
		6					1	
			5				4	
		4		9	1			
6					7	3	5	

Crosswordsite.com Ltd

For online versions, visit nowmagazines.com

Solutions on page 36

Re-Elect CHUCK EDGE FOR ELLIS COUNTY SHERIFF

★★★ FOCUSED ON OUR FUTURE ★★★

PROVEN - EXPERIENCED - QUALIFIED

- OVER 32 YEARS OF LAW ENFORCEMENT EXPERIENCE
- ELECTED SHERIFF OF ELLIS COUNTY IN 2018
- CHIEF OF POLICE, PALESTINE POLICE DEPARTMENT
- CHIEF OF POLICE, WAXAHACHIE POLICE DEPARTMENT
- GRADUATE OF THE FBI NATIONAL ACADEMY
- GRADUATE OF LEADERSHIP COMMAND COLLEGE
- MASTER'S DEGREE - UNIVERSITY OF HOUSTON - CLEAR LAKE

E.L.L.I.S.
ETHICS - LEADERSHIP - LOYALTY - INTEGRITY - SERVICE

SERVING ELLIS COUNTY WITH QUALITY INSURANCE AT A GREAT PRICE!

BOB WALKER INSURANCE

119 SW MAIN, ENNIS, TX
Family friendly service for over 50 years.

972.875.2321
972.878.2321
Se habla Español

INDEPENDENT SENIOR HOUSING WITH MEALS

CALL 972-875-8641 TODAY TO SCHEDULE A TOUR.

Odd Fellow & Rebekah Retirement Center

2302 S. Oak Grove Rd., Ennis, Texas 75119

ClosER for your heart.

Ellis County's only accredited Chest Pain Center

Ennis Regional MEDICAL CENTER

EnnisRegional.com

2201 W. Lampasas St.
Ennis, TX
972.875.ERMC (3762)

BOARDING & IN-HOME PET SERVICE

Contact Samantha at Pet Lovers in Ennis. (469) 766-8954 cell/text
brock.petlovers@gmail.com FACEBOOK.COM/BROCKPETLOVERS

DIETSOLUTION
WEIGHT LOSS CENTERS
Dr. Richard R. Knight, M.D.

www.dietsolutioncenters.com

Priscilla, Grand Prairie, TX

I started Diet Solution because nothing else was working. I signed up at two different fitness clubs, and I even attempted the Keto diet. However, I didn't realize that accountability is what I needed. I gained 60 pounds while pregnant with my son. Within the next four years, I only lost 20 of those pounds. My weight gain caused me to slip into a depression while I was wedding-dress shopping. I was no longer confident and mentally battled with my weight daily. A family member mentioned Diet Solution, and I noticed she had lost a lot of weight herself. I decided to give it a try. I was given the freedom to be able to eat most of the food I enjoy, and if not, DSC was able to provide me with the proper substitution. Weekly check-ins were quick and easy! It was a great feeling to know that you were losing weight and inches! Within three month, not only did I lose all the weight I gained, but I even got down two pounds lower than what I was before getting pregnant with my son. The best news is I am still keeping it off! I love how people all around me notice my weight loss. It has brought out the confidence that I lost. I recommend DSC to anyone that wants to lose weight, no matter how many different diet programs you have tried!

BEFORE

AFTER

Priscilla lost 40 lbs.*

*Individual results may vary.

MANSFIELD
920 U.S. Hwy. 287 N., Suite 306
Mansfield, TX 76063
817-453-3438

BURLESON
821 SW Alsbury, Suite C
Burleson, TX 76028
817-295-3438

ARLINGTON
2542 W. Pioneer Parkway
Pantego, TX 76013
817-277-3438

WAXAHACHIE
114 Park Place Ct., Suite 201
Waxahachie, TX 75165
214-980-1414

A1A Moving

Local & Long Distance Moving

We Are Your Moving Team For Full Service Residential And Commercial Moves. Call Us At 972-921-6515.

2020

HAPPY NEW YEAR

Independently Owned and Operated Hospice Agency Serving Navarro Co. Since 2005.

We treat you like family.

Hand in Hand HOSPICE

Touching One Life At A Time

903-874-7700

www.HandInHandHospice.com

Nurse Owned and Operated

WiN!

EnnisNOW Scavenger Hunt

Find 5 hidden hats in 5 different ads in this issue (not counting the one above). Email the page numbers and specific ads where they are found, plus your contact information and phone number by January 15th to scavenger.enn@nowmagazines.com.

(One entry per person)

WIN!

$50 Cash Prize
Courtesy of:
NOW Magazines
972-937-8447
www.nowmagazines.com

$50 Cash Prize
Courtesy of:
NOW Magazines
972-937-8447
www.nowmagazines.com

$50 Gift Card
Courtesy of:
Oddfellow & Rebekah Retirement Center
972-875-8641
2302 S. Oak Grove Rd. - Ennis

Winners must pick-up prizes within 30 days of drawing.

Elf hat was found on pages 4, 17, 23, 40 & Back Cover

December winners are

Esme Contreras - ***$100 Visa Gift Card from NOW Magazines***

Martha Neighbors - ***Floral Arrangement from Apple Annie's Garden Gate Floral & Gifts***

Terry Foster - ***$50 Gift Card from DFW Oral & Maxillofacial Surgery***

SCAVENGER HUNT WINNERS!

Mercedes Castillo receives the $100 Visa gift card courtesy of NOW Magazines. "My grandmother and I enjoyed playing this together and were excited to win!"

Veronica Bedoy of Ellis County Med Spa holds up their $50 gift certificate for spa services presented earlier to winner Teresa Ruckman.

Renetta Novak (right) with Tonja Barnebee, CPA presents winner Amber Payment with her $50 cash prize.

Crossword - Sudoku Solutions

■	1 P	2 C	3 P	■	4 S	5 U	6 M	7 S
8 S	A	L	V	9 A	10 D	O	R	A	N
11 O	N	A	C	C	O	U	N	T	O	12 F
13 D	E	W	■	14 O	I	L	■	15 Z	O	O
16 A	S	S	17 O	R	T	■	18 C	O	P	E
■	■	■	19 A	N	A	20 G	E	■	■	■
21 S	22 T	23 A	R	■	24 G	R	O	25 W	26 L	27 S
28 R	E	G	■	29 A	A	A	■	30 A	A	H
31 I	N	R	32 E	S	I	D	33 E	N	C	E
■	34 D	E	L	I	N	E	A	T	E	D
■	35 S	E	L	F	■	■	36 R	A	Y	■

Easy

1	4	9	7	3	6	2	5	8
8	6	2	5	4	9	1	7	3
5	7	3	8	2	1	4	9	6
9	1	7	6	8	5	3	4	2
3	8	5	4	1	2	9	6	7
4	2	6	3	9	7	8	1	5
6	9	8	2	7	4	5	3	1
2	5	1	9	6	3	7	8	4
7	3	4	1	5	8	6	2	9

Medium

8	1	9	2	6	3	4	7	5
3	6	7	4	5	8	1	9	2
5	4	2	1	7	9	8	6	3
2	8	5	6	1	4	9	3	7
1	7	3	9	8	5	6	2	4
4	9	6	7	3	2	5	1	8
9	3	8	5	2	6	7	4	1
7	5	4	3	9	1	2	8	6
6	2	1	8	4	7	3	5	9

DFW Oral & Maxillofacial Surgery

BiteLock™ TEETH IN A DAY

Specializing In:

- Wisdom Teeth Removal
- Dental Implants
- Bitelock™ Teeth in a Day
- Same-Day Emergency Treatment
- Corrective Jaw Surgery
- Botox™ • Juvederm™ • Kybella™
- IV Sedation/General Anesthesia

New real-time technology for more accurate implant placement and results!

X-GUIDE DYNAMIC 3D NAVIGATION

Dr. Pedro Franco

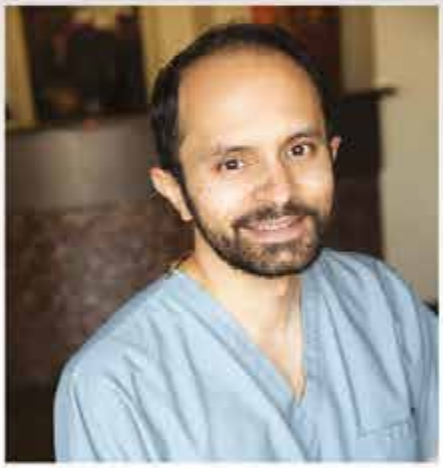

Dr. Ahmed Zaidi

972-875-7616

2200 W. Ennis Ave., Suite B • Ennis, TX 75119

CareCredit Making care possible...today LendingClub PATIENT SOLUTIONS

Accept Most PPO Insurance Plans and Now Accepting Medicaid
Se Habla Español

Proud to Be a Narcotic & Opioid Free Practice

✓ **Locally owned and operated. We support Ennis!**

✓ **We offer the same or better pricing than any other store.**

TEXAS MATTRESS and MORE

YOUR SLEEP HEALTH MATTERS

NO CREDIT CHECK. EVERYONE IS APPROVED!*

211 NW Main St., Ste. B, Ennis, TX 75119
(Former Pollan Furniture location)
469-881-1326 • WWW.TEXASMATTRESSANDMORE.COM

TEMPUR-PEDIC STEARNS & FOSTER Sealy

*With approved down payment. See store for details. Copyright 2019 Tempur-Pedic North America, LLC.
Copyright 2019 Sealy, Inc. All rights reserved.